NORTHAMPTON
Herald&Post
INCORPORATING TOWCESTER

Thursday, September 15, 2011 | Issue number: 1635 | www.northampton-news-hp.co.uk | £1 where sold

Advertisement feature. Your Herald&Post is inside

[T]Excludes coleslaw and dips. From the menu or create your own up to 4 toppings. Stuffed Crust, Double Decadence and Dominator bases will be charged as extra. Not valid with any other offers or meal deals. Offer subject to availability.

Buy One Pizza*, Get One FREE**

On Any Medium or Large Pizza

*At regular menu price. **Second pizza must be of equal or lesser value than the first. Available on medium and large pizzas only. Not valid with any other offers or meal deals. Offer subject to availability.

50% OFF

When you spend £30 or more*

*Offer excludes ice-cream. Not valid with any other offers or meal deals. Offer subject to availability.

Make mine a NEW Domino's Gourmet Pizza™

Domino's Gourmet Range

Pizza to dine for - a sensational new range of Gourmet pizza toppings served on a delicious classic fresh thin crust, topped with sundried tomato & garlic sauce and 100% mozzarella cheese

	Small 9.5" - 6 slices	Medium 11.5" - 8 slices	Large 13.5" - 10 slices
Rustica chicken breast strips[†], naturally smoked bacon rashers[†], baby spinach, SunBlush® baby plum tomatoes			
Firenze ventricina Salami, pepperoni & Peruvian Roquito® peppers	12.99	15.99	17.99
Florentine • baby spinach, SunBlush® baby plum tomatoes, Greek feta cheese			

Half & Half
Can't decide? Enjoy different toppings on each side at no extra cost.

Classic Pizzas

	Personal 7" - 4 slices	Small 9.5" - 6 slices	Medium 11.5" - 8 slices	Large 13.5" - 10 slices
Original Cheese & Tomato • topped with 100% mozzarella cheese & Domino's own tomato sauce	3.99	9.50	11.50	13.50
Create your own pizza... add your own toppings to any of our menu pizzas (price per topping)	80p	1.10	1.20	1.30

sausage, ground beef[†], pepperoni, ham[†], meatballs, smoked bacon rashers[†], tandoori chicken[†], chicken breast strips[†], tuna, anchovies, green peppers, pineapple, sweetcorn, onions, black olives, tomatoes, jalapeno peppers, mushrooms, bbq sauce, sundried tomato & garlic sauce, pizza sauce, extra cheese.

Swap your sauce - FREE! bbq sauce or sundried tomato & garlic sauce

Vegetarian Supreme •
onions, green peppers, sweetcorn, mushrooms, tomatoes

Hot and Spicy •
onions, green peppers, ground beef[†], jalapeno peppers

Veg-A-Roma® •
sundried tomato & garlic sauce, onions, mushrooms, green peppers, herbs

Hawaiian
ham[†], pineapple, mushrooms

Pepperoni Passion®
extra pepperoni and extra mozzarella cheese

	5.49	11.99	14.99	16.99

OPEN FOR LUNCH

Half & Half
Can't decide? Enjoy different toppings on each side at no extra cost.

Deluxe™
onions, green peppers, pepperoni, sausage, mushrooms

Tandoori Hot™ •
tandoori chicken[†], onions, green peppers, mushrooms, jalapeno peppers

The 'Sizzler'™ •
sundried tomato & garlic sauce, pepperoni, onions, jalapeno peppers, tandoori chicken[†], herbs

Texas bbq™
bbq sauce, chicken breast strips[†], smoked bacon rashers[†], onions, green peppers

Mighty Meaty™
onions, mushrooms, pepperoni, ham[†], ground beef[†], sausage

Meateor™
bbq sauce, pepperoni, sausage, meatballs, ground beef[†], smoked bacon rashers[†]

	5.99	12.99	15.99	17.99

To receive Domino's offers direct to your mobile, text the word 'PIZZA' and your postcode to 60606

FREE Garlic & Herb Dip. Available on small, medium & large pizzas only

- OK for Vegetarians
- Pizzas and Subs on the spicy HOT side

Choose your base...

NEW Domino's Stuffed Crust™
mozzarella cheese with a hint of garlic & herbs, stuffed into our famous fresh dough crust. Medium & large only. Add £1.00 for medium and £1.50 for large to your pizza price.

Classic Fresh Crust
our famous, fresh dough base

Thin & Crispy Crust
our thin and crispy dough base. Medium and large only.

Double Decadence™
a layer of cheese & herb sauce sandwiched between two thin & crispy crust bases. Medium & large only. Add £1.00 for medium and £1.50 for large to your pizza price.

Dominator™
a stuffed base using our classic fresh and thin & crispy crust dough, infused with a cheese & herb sauce. Large only. Add £1.50 to your pizza price.

de light mozzarella — Want a tasty lighter option? Then choose our (/) reduced fat mozzarella cheese at no extra cost.

Sumptuous Sides

Gourmet Garlic Bread • a fresh 9.5" thin crust base smothered with garlic and topped with 100% mozzarella cheese and sundried tomato & garlic sauce	3.99	2 for 6.00
Garlic Pizza Bread • a 6" base topped with 100% mozzarella cheese & Domino's own tomato sauce	3.25	2 for 5.00
Potato Wedges • served with bbq and sweet chilli dips	3.25	2 for 5.00
Coleslaw (200g tub) •	1.50	
Dips • bbq, garlic & herb, sweet chilli, honey & mustard and hot sauce	39p	3 dips for 1.00

Tasty Chicken

Chicken Strippers® 7 chicken breast goujons, coated in crispy breadcrumbs, served with bbq and honey & mustard dips	4.99	2 for 7.99
Chicken Kickers™ 7 pieces of white chicken breast in a mildly spicy, crispy coating, served with garlic & herb and hot sauce dips	4.99	2 for 7.99
Chicken Wings 7 slightly spiced chicken wings, served with a hot sauce and garlic & herb dip	4.99	2 for 7.99
Kickers Combo a full portion of chicken kickers™ and potato wedges, served with garlic & herb and hot sauce dips	6.50	2 for 11.00
Strippers Combo a full portion of chicken strippers® and potato wedges, served with bbq and honey & mustard dips	6.50	2 for 11.00

Delicious Desserts

Triple Cheesecake Selection • a selection of white chocolate & raspberry cookie dough, millionaires chocolate & caramel shortcake and baked lemon cheesecake	3.99	
Chocolate Melt • a warm chocolate dessert with a melt in the middle chocolate centre	2.99	2 for 5.00
Waffles • 2 Belgian waffles with a sprinkling of sugar, served with chocolate and toffee dips	2.99	2 for 5.00
Cookies • 4 crunchy chewy warm and gooey cookies loaded with choc chips	2.99	2 for 5.00
Ben & Jerry's Ice Cream • please ask store for flavours	(500ml tub) 4.99	

Thirst Quenchers

Coke / Diet Coke / Coke Zero 1.25ltr bottles	1.99
NEW Fanta 1.25ltr bottles (for a limited time only)	1.99

We are happy to accept the following credit/debit cards and payment methods. Sorry, we do not accept cheques.

MasterCard Maestro VISA American Express DELTA PayPal

All rights reserved. Copyright 2010 Domino's Pizza Group Limited.

Northampton Central	Kingsthorpe	Wootton	Weston Favell
35 Horseshoe Street, NN1 1TB	65 Harborough Road, NN2 7SH	Blackymore Lane, NN4 0JN	Unit 8 The Boulevard, NN3 8JL
01604 636 622	01604 715 599	01604 761 110	01604 411 007

NORTHAMPTON
Herald & Post
INCORPORATING TOWCESTER

Thursday, September 15, 2011 | Issue number: 1635 | www.northampton-news-hp.co.uk | £1 where sold

Mum's fears after man throws bottle of drink at child in random attack

PAGE 5

Don't forget to check our website for more news and sport

www.northampton-news-hp.co.uk

Murderer vows to continue neighbourhood watch duty

BY JONATHAN REILLY
jonathan.reilly@HPnorthants.co.uk

A CONVICTED murderer has pledged to keep on working for his local community despite being fired as a Neighbourhood Watch co-ordinator when his previous crime came to light.

Graham Galloway, 66, from Kingsthorpe, Northampton, had been working as the co-ordinator on his street since April 2010.

Galloway was jailed for killing Bryan Barras in 1987 but was released on life licence in 2003.

His previous conviction only came to light after Galloway was convicted of five counts of fraud for getting a false driving licence at Northampton Crown court last week.

He was given a suspended sentence and ordered to do 200 hours of unpaid work.

Once the Neighbourhood Watch was informed of his convictions, he was dismissed from his post. However, Galloway has vowed to carry on in his role.

He said: "I don't think I should have to stop working because I am the only active person in the area which is full of sheltered accommodation.

"All the old people are asking if I am going to come back because I look after them."

Neighbourhood Watch has said that even though Galloway no longer represents them there is nothing preventing him from continuing the work in his own way.

County chairman Ian Fearnley said: "In view of his convictions, I don't really

Continued on page two

Ashton takes time out to practice his swallow dive

HAVING been given a day off from intense World Cup rugby training, you would have thought that stars of the England rugby team would have put their feet up.

But for Northampton Saints duo, Chris Ashton and Dylan Hartley, a day of extreme sports was in order.

Winger Ashton, pictured, and hooker Hartley joined team mates Ben Foden, James Haskell, Nick Easter, Simon Shaw and Tom Palmer on an 'awesome foursome' adventure in New Zealand where the group took part in white water rafting, a hair-raising helicopter ride, jet boating and a 134 metre bungee jumping.

Nothing like a bit of rest and relaxation before Sunday's clash against Georgia.

The biggest little DIY shop in the country.

✔ All your DIY needs all under one roof.

✔ Quality fencing and decking available in store.

ONE STOP DIY

01604 713147

www.one-diy-co-uk 1-5 Milton Street | Northampton | NN2 7JG

Park Lane Windows Ltd

CELEBRATING 25 YEARS OF TRADING

Celebrate our

25 years

in business with a genuine

25% Discount

on all windows and doors!

Over this time we have built up our reputation for quality products and efficient installations.

We are members of FENSA, which will guarantee our high standard of workmanship for all installations of **windows** and **doors** to your home.

FENSA Registered No. 11012

FASCIAS, SOFFITS, GUTTERINGS & ALL ROOFLINE PRODUCTS IN A CHOICE OF COLOURS

Free quotations from no-pressure salesmen

Tel: 01604 791791

Showroom open
7 days a week
Mon-Fri 9am - 5.30pm
Sat 10am - 4.00pm
Sun 10am - 3.30pm

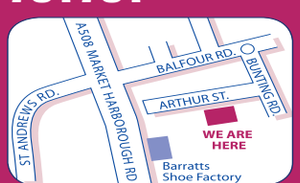

Visit our new website:

www.parklanewindowsltd.co.uk

Park Lane Windows Ltd., Arthur Street, Kingsthorpe Hollow, Northampton NN2 6EG Tel: 01604 791791 Fax: 01604 791599
email: parklanewindows@btconnect.com

25 years of top quality & service to the Northamptonshire & surrounding area

TAKING ACTION: Yesterday's protest

University staff protest against job cut fears

STAFF at the University of Northampton who are facing the axe took to campuses across the town yesterday in protest.

The higher education institution is currently undergoing a review of some of its professional services – administrative, technical and specialist teams – which support the university's operational activity and it is thought that 78 posts could be lost. This comes despite the university recently announcing that from next year it would be charging £8,500 per year to study there.

The main protest took place outside the Senate building on Park Campus in Boughton Green Road and at one point the vice chancellor Nick Petford walked past the crowd.

Martin Fage from Unison said: "The protest was in two parts. The first is against the 78 jobs that are set to go here at the university and the second is that way that the national Government is cutting the funding to higher education.

"We feel like we are not being consulted properly on either matter."

The University of Northampton did not want to comment.

Grant 'gimmick' will favour the articulate

BY JONATHAN REILLY
jonathan.reilly@HPnorthants.co.uk

THE Liberal Democrats have called a scheme in which community organisations pitch their idea to the county council for up to £20,000 a 'Dragons' Den gimmick.'

Community Action Grants at Northamptonshire County Council have been set up as part of the 'Big Society' and are designed to get groups who do not work with the council to get one-off funding for a year.

More than £100,000 is to be handed out to organisations which will have to pitch their ideas to the authority to get a share of the cash. Each group can apply for between £10,000 and £20,000.

The 'Dragons' will comprise a range of people including cabinet members, youth representatives, media representatives and business people. Cabinet will decide who at a later date.

Liberal Democrat Cllr Sally Beardsworth has criticised the Conservative administration at County Hall over the way the proposals have been put forward.

She said: "This 'Dragons' Den' idea is nothing more than a gimmick from the Conservatives at County Hall.

"They have slashed millions away from the voluntary sector over the last year, hitting the most vulnerable hardest. Many people in desperate need have had their support taken away as a result of the Conservative cuts.

"Whilst I welcome £100,000 being given out to those who need it, the Dragons' Den proposal is a drop in the ocean.

"Not only that but it will clearly favour the articulate and disadvantage those who the council should be trying to reach.

"Those who need the help the most will be left behind yet again by Northamptonshire Conservatives."

Galloway checks missed but cops happy with the process

■ Continued from page 1

think it is a good idea for him to carry on his duties.

"However, there is nothing that the Neighbourhood Watch could do if a member of public wants to be involved in crime prevention."

Galloway also claims that the police knew about his convictions, a suggestion Northamptonshire Police refute as they only started checking Neighbourhood Watch co-ordinators after he signed up.

Chief Inspector Fay Tennet said: "In May 2010 we introduced compulsory vetting of all who apply to become Neighbourhood Watch co-ordinators and deputies.

"Prior to this launch, checks were only conducted on an ad-hoc basis and at the request of the Neighbourhood Watch management.

"Mr Galloway became a co-ordinator in April 2010 and as such was not subject to the compulsory checks we now have in place and therefore his previous convictions never came to light.

"When checks are conducted by the Force, the results of these checks are never disclosed to the Neighbourhood Watch scheme, for data protection reasons.

"However, a recommendation is made to the scheme on the suitability of that candidate to become a co-ordinator or deputy.

"Where people are identified to have previous convictions, depending on the seriousness of these offences, we would recommend that a person is or isn't suitable to become a co-ordinator.

"We are satisfied that the current checking process protects the public sufficiently."

It's gold again for our flower power

NORTHAMPTON's flower displays, parks, and open spaces have been declared bloomin' marvellous after winning a prestigious award yesterday.

The town has won a gold award in this year's East Midlands in Bloom competition – the third for the borough in three years.

Northampton Borough Council's horticultural officer Richard Gold, who retired earlier this year, was also awarded a Committee Award for his contribution over the years.

Cllr John Yates, chairman of the Northampton in Bloom committee, said: "This is really brilliant news for Northampton.

"To win three years in a row is a huge accolade and wonderful recognition for the town. This is a great pat on the back for people right across the town who have got involved in caring for their environment and showing their pride in their community."

Stephen Chown, chairman of the Town Centre BID, said: "The number of local businesses supporting the scheme increased substantially this year and it is hoped more businesses will join in next year. The flowers gave the town centre a more appealing look and were enjoyed by visitors and shoppers during the summer."

Motorist and passengers hurt in crash

THREE people were taken to hospital after a serious car crash on a quiet residential street.

A blue Volkswagen Polo came off Blackthorn Road in Northampton at around 9.15am on Sunday.

The car rolled over and came to rest on the grass verge of the 30mph street.

The driver, a 22-year-old man, and one of the passengers, an 18-year-old woman, both from Holyhead, Wales, were airlifted to the Coventry & Warwick Hospital where they remain in a critical but stable condition.

A second passenger, a 15-year-old girl from Northampton, was taken to Northampton General Hospital. She suffered minor injuries.

The crash is being investigated by the police and anyone with information about the collision, or who witnessed it, should contact Northamptonshire Police's Drivewatch Hotline on 0800 174615.

Axed speed cameras had caught out 19,500 people

BY LAWRENCE JOHN
lawrence.john@HPnorthants.co.uk

LAST year more than 19,000 motorists across Northamptonshire were caught by a camera exceeding the speed limit.

This week, for the first time, Northamptonshire Police and Northamptonshire County Council released statistics detailing the number of safety camera offences during 2010.

The data includes a breakdown of the number of offences at each fixed site camera location, as well as the numbers of mobile camera offences and hand-held speed gun offences.

Fixed camera hotspots where drivers were caught include:

- A422 Farthinghoe: 1,577 drivers
- A 508 Roade: 1,456
- A605 Thorpe Waterville: 1,063
- A5095 Rushmere Road, Northampton: 1,029
- A 5123 Towcester Road, Northampton: 1,019
- A5199 Welford Road, Northampton: 917

Releasing this data is in line with a move to increase transparency and accountability for the public and is endorsed by the Department for Transport and the Association of Chief Police Officers.

Northamptonshire's speed cameras were switched off earlier this year following the withdrawal of the Government specific grant for road safety which provided the vast majority of the funding for the Northamptonshire Casualty Reduction Partnership which disbanded. Chief Inspector Sean Bell said: "Some people will be surprised as this is the first time people have seen the numbers.

"It depends on their perception as it is all about driver behaviour.

"There were 40 fixed camera sites and some areas were more of a speeding issue than others.

"In 2010, 19,500 were caught which was slightly down on 21,000 in 2009.

"Now we have a small dedicated team with four vans.

"From a police perception we would have wanted to keep some of the fixed site cameras operational and still use the mobile vans.

"However, it is all about the financial issue and this is the position we find ourselves in 2011."

CI Bell said the police welcomed the opportunity to release this information and increase transparency about the number of offences at safety camera locations throughout the county.

He added: "A consequence of the closure of the partnership was the decision to stop the use of fixed safety cameras; therefore the locations listed are no longer operational.

"We remain committed to reducing road casualties and have set up a new safer roads police team to concentrate on the targeted use of mobile safety cameras across the county.

"Tragically, 25 people lost their lives on the county's road in 2010 however, this represents a 48 per cent reduction compared to the baseline period of 1994 to 1998 when an average of 48 people lost their lives per year.

"Northamptonshire Police and the county council will continue to work collaboratively on road safety issues to maintain a joined-up approach."

As well as the 19,500 drivers caught at fixed camera sites in 2010, a further 4,638 were also recorded.

This includes 4,216 being caught by a mobile camera.

Out of these, 2,052 attended a speed awareness course, 1,970 accepted the fixed penalty and 194 were referred for prosecution.

Speed guns caught a further 422 motorists.

Eighty-eight attended a speed awareness course, 305 accepted the fixed penalty and 29 were referred for prosecution.

■ What do you think about the figures and the cameras being switched off. Email us at letters@HPnorthants.co.uk or write to the address on page 4.

Driver finds he's been parking up wrong tree

THE county was battered by high winds on Monday but escaped the worst of the weather which hit the UK.

However, one Northampton resident wasn't so lucky, coming out of his place of work in Bedford to find his car had been damaged by a falling tree.

Jonathan Lucas, from Kings Heath, said: "I park up next to that tree all the time and even though the roots come out of the ground a bit there was nothing to suggest it was going to be blown over."

Falling objects were reported in all parts of Northamptonshire, with significant disruption in Ecton, Chapel Brampton and Long Buckby.

A section of the A4500 outside the World's End public house in Ecton also had to be closed because of a fallen tree.

WINDY DAY: Jonathan Lucas's car under the tree

gildings auctioneers
Tuesday 20th September at 10am
Victoriana to Modern Furnishing & Collectables
at The City Saleroom (Leicester)
63 Morris Road, Leicester LE2 6BR Tel: 01 16 270 3005
Ceramics, Glass, Silver & Plated, Jewellery, Objects d'Art, Metalwares, Paintings, Prints & Watercolours, Furniture Chests, Desks, Tables, Clocks, Suites etc.
Viewing
Saturday 17th September 9am - 12noon
Monday 19th September 9am - 4pm
Tuesday sale day 9am - 9.45am
Catalogues on-line Friday 16th September
Head Office & Information
RICS
www.gildings.co.uk

Abington Funeral Services.... ensuring the funeral of your loved one is as special as they were.

A funeral is the final tribute you give to your loved one.
You want it to symbolise your love for them and memories of them. At this difficult time you will want the experience and skill of a caring funeral director ... someone who will assist you in making it an occasion to remember and who will make your task a little lighter.
We take the time to understand your needs and work with you to make sure this meaningful occasion reflects your feelings and your memories; after all, it is a tribute to your loved one.

Abington Funeral Services
Abington House
170 Wellingborough Road
Northampton, NN1 4DU
Tel: 01604 – 259922
Free: 0800 54 26 522
Offering A Range Of Headstones To Give A Lasting Memorial
All Cemeteries And Churchyards Catered For
"Taking pride in your trust"

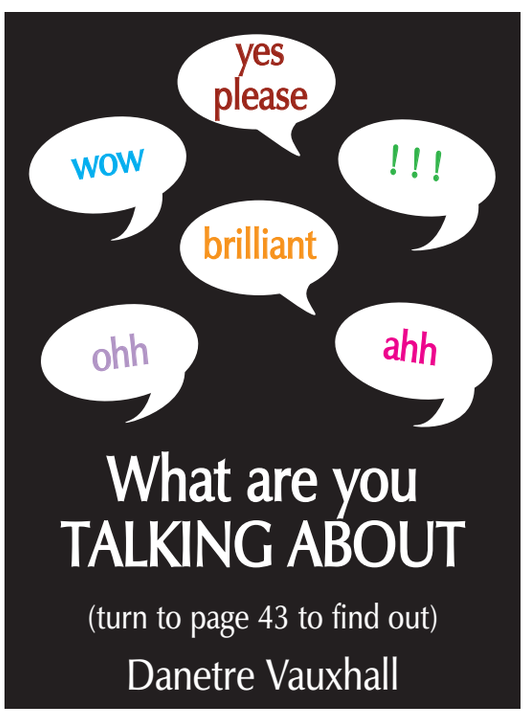

yourletters

Kindly supported by Bairstow eves

Write to us at **Herald&Post**, Newspaper House, Derngate, Northampton NN1 1NN or email letters@HPnorthants.co.uk including your name and address

Herald&Post
Newspaper House,
Derngate,
Northampton, NN1 1NN.

PUBLISHING DIRECTOR
Jonathan Cropley
01604 614600
jonathan.cropley@lsnmedia.co.uk

EDITORIAL:
LSN Series Editor:
Chris Gill
01604 614600
chris.gill@hpnorthants.co.uk
News Editor:
Jodie Parsons
01604 614633
jodie.parsons@hpnorthants.co.uk
Newsdesk: 01604 614636
Leisure: 01604 614633
Sports desk: 01604 614632

ADVERTISING:
Commercial Manager:
Tara Scarth
01604 614705
tara.scarth@hpnorthants.co.uk
We would love to show you just how effective advertising in the H&P is.
For the most cost-effective advertising solutions for your business, call our sales staff.
Retail: 01604 614702
Classified: 01604 614685
Motors: 01604 614673

DISTRIBUTION:
01582 390365
enquiries@mailboxdistribution.co.uk
We take great pride in the way we deliver our newspapers.
If you have any queries relating to delivery, please contact our distribution team.

LEAFLET DISTRIBUTION
01582 390365
enquiries@mailboxdistribution.co.uk
One more call could put your leaflet through more than 250,000 local letterboxes.
Call us to organise a leaflet distribution tailored to your business needs.

The Herald & Post conforms to the newspaper industry's voluntary Code of Practice, administered by the Press Complaints Commission.
If you feel we have made an error in a report, or have fallen below our usual high standards, please write in the first instance to: The Editor, Herald & Post, Newspaper House, 9 Derngate, Northampton, NN1 1NN.
The PCC Code of Practice, along with details of how to complain, is available from Halton House, 20/23 High Holborn, London, EC1N 2JD.
Website www.pcc.org.uk or email complaints@pcc.org.uk Telephone 020 7831 0022 Helpline 0845 600 2757

INTERNET
For the latest local and national news and sport, columnists, entertainments and much, much more, log on to our website **www.northantshp.co.uk**

Published and Originated at Newspaper House, Derngate, Northampton NN1 1NN by LSN Media Ltd, 22 Mill Street, Bedford, MK40 3HD.
Printed by: Cambridge Newspapers Limited, Winship Road, Milton, Cambridge CB4 6PP

£1 where sold

THE RECYCLED PAPER CONTENT OF UK NEWSPAPERS IN 2009 WAS 76.2%
The environment is important to us. Northampton Herald and Post is printed on paper produced from environmentally managed forests.
Please recycle this newspaper.

Voters shouldn't be 'sold'

LAST week I filled in my Voter Registration form.

Rather than assuming I wish to keep personal details private, I found that my data could now be sold on unless I ticked the 'opt out' box.

This is unfair as many, still trusting the authorities, will likely sign the form without proper scrutiny.

I wrote to my local council, (who kindly said they would pass my complaint on to the Electoral Commission) and they confirmed that this invasion of privacy is legal under the Representation of the People Regulations 2006 and the opt out rate is 45 per cent.

I'd hazard a guess that this means the other 55 per cent haven't noticed or understood the opt out option as I've not ever met anyone who is happy

about their private family data being passed on to third parties by either government or other corporations.

I fear this further indicates that both national and local governments see the public, not as individual people, but as nothing more than a cash cow and commodity to be bought and sold.

Shaun Walton
Bugbrooke

Quality Coach Travel
YORKS
Days OUT
Fun for the kids & lots more!
EXCURSION OF THE WEEK
LOOSE WOMEN
Dates now available
£18.95
FROM ONLY £16.95!

SEPTEMBER

Fri	16	Salisbury & Stonehenge	£27.50
Sat	17	Brighton	£20.95
Sat	17	Brighton Marina	£20.95
Sat	17	Heartbeat Country	£31.95
Sun	18	Skegness	£18.95
Sun	18	Duxford Imperial War Museum	£34.95
Sun	18	Cheltenham	£18.75
Sun	18	Chuffed to Bits	£28.75
Mon	19	Tewkesbury, Ledbury & A View of the Malverns	£20.45
Tue	20	Waterway Wonderland	£40.75
Wed	21	Lacock Village, Abbey & Grounds	£31.95
Thu	22	The Lower Cotswolds	£16.95
Fri	23	Easton Walled Gardens	£22.75
Fri	23	Shropshire & Little Switzerland	£19.95
Sat	24	Skegness	£18.95
Sat	24	London Markets	£18.95
Sun	25	Malvern Autumn Show	£32.75
Sun	25	Windsor Castle	£33.45
Sun	25	Windsor	£19.45
Tue	27	Royal British Legion Poppy Factory & Lunch	£28.95
Thu	29	Royal Day Out & Lunch	£47.75
Fri	30	Llanberis & Snowdon Mountain Railway	£47.75

OCTOBER

Sat	1	Blackpool Illuminations	£23.50
Mon	3	Bakewell Market & Peak Village	£19.95
Tue	4	Colours of Autumn	£22.95
Fri	7	National Memorial Arboretum & Lichfield	£24.75
Sat	8	Blackpool Illuminations	£23.50
Sun	9	Great Central Railway	£29.45
Tue	11	Melton Mowbray & Batsford Arboretum	£21.95
Thu	13	Winter Lunch Tour	£24.25
Sat	15	Blackpool Illuminations	£23.50
Sun	16	Trafford Centre	£21.45
Sun	16	Westfield Shopping Centre	£18.95
Sun	16	Man Utd Tour & Trafford Centre	£33.95
Thu	20	Royal British Legion Poppy Factory Tour & Lunch	£28.95
Fri	21	Colours of Autumn	£22.95
Sat	22	Blackpool Illuminations	£23.50
Sat	22	Legoland & Fireworks	£42.75
Sat	22	Thorpe Park	£38.45
Sun	23	Halloween at Alton Towers	£44.25
Mon	24	London Shopping	£18.95
Mon	24	Chester Zoo	£33.25
Mon	24	London Museums	£18.95
Mon	24	Chester	£21.25
Tue	25	Melton Mowbray Market	£17.95
Tue	25	London Film Museum & London Eye	£48.75

London Eye

JANUARY

Thu	12	**Wizard of Oz** • London	£63.50
Thu	12	**We Will Rock You** • London	£54.00
Thu	26	**Dreamboats & Petticoats** • London	£45.00
Thu	26	**Million Dollar Quartet** • London	£54.50

FEBRUARY

Thu	2	**Shrek The Musical** • London	£63.50
Thu	2	**Mamma Mia!** • London	£62.50
Sat	4	**Holiday on Ice** - Tropicana • Peterborough	£40.75
Thu	9	**Les Miserables** • London	£63.50
Thu	9	**Phantom of the Opera** • London	£60.00
Sun	12	**Cirque du Soleil - Totem** • London	£79.00

MARCH

Thu	1	**Ghost The Musical** • London	£69.00
Thu	1	**Matilda The Musical** • London	£69.00
Thu	8	**Billy Elliott** • London	£59.50
Thu	8	**Jersey Boys** • London	£61.25
Sat	31	**X Factor Live Tour** • London O2 Arena	£64.90

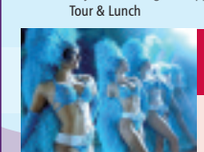
Thursford Christmas Spectacular
Friday 18 November
Evening performance
£52.00

Book Early!
Call us now on
01604 890210
www.btgdaysout.com

bowen TRAVEL GROUP
Or call in at your local **Yorks First Choice Travel Shop**

Keep up the pressure to save our NHS

IF only one could believe that the Liberals have saved the NHS (*H&P* Talking Point September 8).

NHS reform will leave the way open for privatisation, taxpayers' money to go into the pockets of shareholders and accountability to disappear.

The Department of Health has already secretly discussed plans to hand over the running of up to 20 NHS hospitals to foreign firms such as German company Helios.

GP consortia will buy in administrative help from private profit-making companies.

If your GP consortium or hospital goes bust the Government would not bail it out – then what?

Despite Liberal reassurances, companies will almost certainly cherry-pick lucrative contracts for cheaper procedures, leaving local hospitals with a rump of unprofitable but vital services.

Specialist services will be reorganised – how far will some of us have to travel in the future for services which were provided locally?

Hospitals will also be allowed to treat wealthy patients privately ahead of NHS patients.

Now we are seeing rationing, rising waiting lists, cuts in services such as clinical psychology and £30 million chopped from NGH.

The NHS is one of the most cost-effective health systems in the developed world.

It has saved more lives for each pound spent as a proportion of national wealth than almost any other country with the US system near the bottom.

Although health spending rose under Labour to 9.3 per cent of GDP, this was less than Germany with 10.7 per cent or the US with 15 per cent and it saved far more lives.

So why are these reforms needed? Simply they aren't – this is an ideological attack by Government on behalf of big business.

Hopefully Labour will commit to reversing this bill and taking back privatised hospitals and services if they are elected in the future. It is essential that we all put pressure on our politicians before we lose our NHS.

Sarah Ansell
Secretary
Northampton Trades Council

Festival to say goodbye after eight years

AFTER eight glorious years, the King's Sutton Literary Festival is saying goodbye.

The committee have decided to 'hang up their boots' for the last time.

Since 2004 when Sara Allday created the first Festival, King's Sutton has greeted the spring each year with a weekend world of books – writers and readers, storytellers and jazz musicians have brightened our cultural lives and enriched our community.

We have made new friendships over secondhand books and homemade cakes, and welcomed a wide variety of authors into our midst, from poet laureates to first-time novelists.

We've been enthralled, we've been entertained, we've asked a lot of questions.

It has been a fantastic journey, the success of which was in no small part due to the immensely loyal following that grew year on year and supported all our efforts to offer something new and different each time.

From local people, schools and book groups, to those of you who came from far and wide, we thank you.

You made it all worthwhile.

And for the many people who 'did the work', my lasting gratitude to you all.

I know we all worked hard. But I hope also that each of you felt the great satisfaction that I experienced each year.

We created something extraordinary.

We showed what a local community can achieve when it combines its strengths and talents to bring people together – to learn, to share and to have fun.

It is always sad to say goodbye, but we look with optimism towards the future.

What new cultural venture will emerge, phoenix-like, I wonder? We have given our best – our energy, our time, our ideas and now we stand aside for others to step into the spotlight.

Here's to a bright new beginnings.

See you there – wherever 'there' turns out to be. With best wishes and many, many thanks to you all.

Rona Rowe
Chairwoman
King's Sutton Literary Festival Committee

go to
www.northampton-news-hp.co.uk

If you're thinking of **selling or renting** your home contact Bairstow Eves on **01604 624033** Bairstow eves

Mum left shaken as thrown bottle misses her son

UNPROVOKED ATTACK: Tamara Ebsworth and her 14-month-old son Lloyd, who had a bottle of coke thrown at him by a man in the Grosvenor Centre

BY JONATHAN REILLY
jonathan.reilly@HPnorthants.co.uk

A YOUNG mum believes her son was lucky not to be hurt after a man threw a bottle at them in a busy shopping centre.

Tamara Ebsworth, 18, from Abington, was in the Grosvenor Centre last Thursday when a man shook up a bottle of coke and threw it at her pushchair which was carrying her 14-month-old son Lloyd.

The bottle exploded covering the young mum and her son in the drink and narrowly missed hitting the tot.

Miss Ebsworth said: "I had gone shopping to the Grosvenor Centre and had come out of the Discovery Store when it happened.

"I heard a loud bang and then my boy crying, covered in coke. If my pushchair had been a little to the left it would have hit him directly, so in a way we were lucky he was not seriously hurt."

Miss Ebsworth was in shock after the incident and has no idea why she was singled out in the seemingly random attack.

She said: "He ran off straight after he did it, I have no idea why and he had no reason to do it. It wasn't like I provoked him.

"The man was fully grown, so he must have had something wrong with him to do something like that, to throw a bottle at a young mum."

Police have launched an investigation and are searching for the man. They also want to speak to a group of three women who saw the bottle being thrown and spoke to Miss Ebsworth shortly after it happened.

Officers believe the offender was in his 40s with a receding hairline and was wearing dark clothing.

Anyone with information, should call Northamptonshire Police on 03000 111 222 or Crimestoppers anonymously on 0800 555 111.

Know Your Numbers by checking your blood pressure

A NORTHAMPTON pharmacy is offering free blood pressure checks as part of a major campaign to combat the UK's biggest killer.

Visitors to the Queen's View Medical Centre will be offered quick, confidential tests for cardiovascular illness, which includes strokes and heart disease and is the main cause of death ahead of cancer.

The service will be available during National Know Your Numbers Week which runs until Sunday.

The pharmacy is one of a countrywide network of All About Health pharmacies which have teamed up with the Blood Pressure Association, the organisers, to help drive home the annual alert.

All About Health Pharmacist Ajit Malhi said: "We are urging people to know their numbers – the figures which indicate how healthy blood pressure is.

"High blood pressure is a silent condition that can often go unnoticed – a stroke can be the first sign a person can have before they know anything is wrong. Therefore it's vital to monitor with regular check-ups, especially if cardiovascular ailments such as diabetes are present."

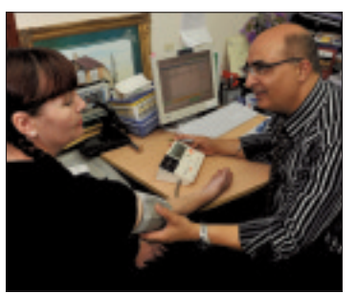

Freehold Street Auctions
NN2 6EF 01604 716845
AUCTION HELD
Twice weekly sales
Saturday 10am; Tuesday 6pm
Viewing 1 hour beforehand
ALUMINIUM LADDERS
PINE TABLES AND CHAIRS
ROCKING HORSE
ETC
Lots accepted
Mon & Tues 10-3pm & Weds 10-6pm

For your next move
www.homesnow.co.uk

STEAMED UP DOUBLE GLAZING?
Don't replace the Frames... just the Panes!
Broken or Damaged Windows?
Faulty Hinges, Handles or Locks?
Want the latest energy saving glass?
5 year guarantee on new double glazing.
cloudy 2 CLEAR WINDOWS
REPLACING YOUR FAULTY DOUBLE GLAZING
...we make saving money perfectly clear...
Call Freephone 0800 61 21 118
www.cloudy2clear.com

Boiler Replacements
Heating Upgrade/Full Installations
Unvented Hot Water Systems
Servicing
Maintenance
Breakdown and Repairs
Power Flushing
NEED A PLUMBER? CALL US NOW
GREEN & CO
TELEPHONE 01933 770089
OR FREEPHONE 0800 612 5981
www.greenandco.org

Why install PV panels on your home?
• You get 43.3p per kW/h of electricity you produce
(ie a 2.4kW/p system produces @ 2000kW/h per year
• You receive a guaranteed sum of money, index linked and tax free for the next 25 years!
CALL NOW FOR A FREE SITE SURVEY
FREEPHONE 0800 612 5981
or 01933 770089
e: info@greenandco.org
APPROVED INSTALLER
MCS
REAL
APPROVED DeLonghi
We Design, Supply and Install
Air & Ground Source Heat Pumps
Please contact us for further details
GREEN & CO RENEWABLES LTD
www.greenandco.org
15 Newton Road, Rushden, Northants, NN10 0PS

INCREDIBLE DEALS FANTASTIC PRICES

Composite Door Sale

SPECIAL OFFER
Was £845
Now £695
inc vat and fitting...

Window Sale

Check out these great deals given to other customers!

Mr & Mrs C in Newmarket
5 Windows
Including fitting & VAT
£1800

Mr H in Cambridge
3 Windows
Including fitting & VAT
£960

Mr R in Cherry Hinton
2 Windows
Including fitting & VAT
£432

Mr & Mrs S in Huntingdon
6 Windows
Including fitting & VAT
£1927

Mr & Mrs L in St Ives
7 Windows
Including fitting & VAT
£2100

Mr N in St Neots
1 Patio Door
Including fitting & VAT
£775

CHECK OUT OUR WEBSITE
HWC
www.hwcgroup.co.uk

Mr R in Godmanchester
1 Composite Door
Including fitting & VAT
£595

Mrs S in Bedford
5 Windows PLUS 1 French Door
Including fitting & VAT
£2800

Conservatory Sale

EDWARDIAN WITH DWARF WALL (3.5m x 3.5m)
Only £6,995
inc vat and installed...

Heatshield
Security Windows, Doors & Conservatories
Part of the HWC Group

Showroom: 14 Westfield Road, Peterborough, PE3 9TB
Office: Compass House, Vision Park, Histon, Cambridge CB24 9AD
Call for a free quotation 0800 169 8966

TalkingPoint

This week's guest columnist is Cllr Michael Tye, Conservative Group Business Manager at Northamptonshire County Council

It's important to make sure every resident's vote counts

DEMOCRACY is hard work. We are required to maintain and strengthen it. Democracy must periodically be updated, either independently or through concerted effort, to meet new challenges.

This duty is even more vital in the modern and ever-changing nation we inhabit.

Our predecessors could scarcely have imagined current population increases, migration and shifting demographics which make it a more complex task.

The foundation of democracy in the UK is that every citizen over the age of eighteen has a single vote, carrying exactly the same weight as both their neighbour and a stranger.

The task of ensuring this is a difficult one, requiring a strong grasp of facts, figures, places and people. This process is an electoral review. As briefly referenced in this column on August 25, Northamptonshire County Council has embarked on just such a review.

The motivation behind this review has nothing to do with political gain or ideological commitment but is wholly independent and driven by the large number of electoral imbalances in our county.

Now at this point my column must reference technical terms and formulae that could make even the staunchest statistician scratch their head and concentrate hard.

An electoral imbalance is a difference from the average number of registered voters in any of our 73 county council divisions.

Our current electorate of around 520,000 is divided by those 73 divisions to give an average number and a difference from this average in any division is called an electoral imbalance.

The Local Government Boundary Commission for England, a body independent of politicians, discovered that currently over a third of Northamptonshire's county council divisions have an electoral imbalance of more than plus or minus ten per cent (this equates to more than 700 voters).

One division in Corby was found to have an imbalance of 53 per cent - some 3,700 voters. So with those startling figures in mind, what does that mean for democracy in Northamptonshire?

The answer is simple: in the current structure of 73 councillors not everybody's vote counts the same. If you are a voter in a division which has more electors than the average, then arguably your vote carries less weight. Vice versa, if your division has less voters in it than the average then your vote will carry more weight.

That food for thought inevitably returned my colleagues and I to the duties councillors and council officers have in regard to maintaining and strengthening local democracy. In light of that I fail to understand how our electoral review can be referred to as a political exercise.

It is true that as part of this review a reduction in the number of county councillors from its current number of 73 is being proposed.

This proposal cannot be labelled a political manoeuvre though, as by definition any reduction in councillor numbers calculated in line with remedying electoral imbalances will affect all parties.

I believe that a reduction in councillor numbers is a proportional response not only to the real issue of electoral imbalance, but as an acknowledgment of the current financial climate and the council's obligation to cut its cloth accordingly.

The need to think progressively and achieve greater efficiency extends to elected officials as well as services. Our duty as representatives is to lead by example. If in this ever-changing environment that means councillors taking on more and all contributing fully to the running of their council then so be it.

As a Northamptonshire resident and citizen I am thrilled to be assisting in delivering stronger democracy to our residents.

I and fellow councillors from all political parties have stated many times what a privilege it is to serve our divisions and our county.

Ensuring every vote in those divisions counts may not be a glamorous task, but I struggle to remember an exercise more worthy of our time and effort.

SOLD

Looking to Buy or Sell?

Call 01604 759933

Bairstow Eves Countywide

UNICLIC PATENTED TECHNOLOGY
LAMINATE FLOORING
FROM £10.50 M2 INC VAT

Independent timber flooring suppliers to the trade and public
Solid wood, engineered wood and laminate flooring.

- Solid Wood
- Multiplank
- Engineered
- Laminate
- Underlays
- Door Bars
- Beading
- Adhesives
- Primers
- Carpet Underlays
- Levelling Compound

• LOW PRICES • TRADE & PUBLIC • LARGE FREE CAR PARK

SHOWROOM

ABC Wood Flooring

Unit 1, Pan Freight Depot, Harlestone Road, Duston, Northampton NN5 6NU
Tel: 01604 757777
www.abcwoodflooring.co.uk Open Mon - Sat

Man nicked gum to support his wife and disabled child

BY LAWRENCE JOHN
lawrence.john@HPnorthants.co.uk

MAGISTRATES condemned a 29-year-old Romanian man for starting to commit a crime less than two weeks after arriving in the country.

Wellingborough Magistrates' Court heard on Monday how a lack of money drove Marian Tufan, of Lower Heston Street, Northampton, to steal chewing gum from two Morrisons stores in the county.

The court was told how he tried to steal chewing gum worth £360 from the Morrisons store in Northampton on September 4.

He had planned to sell the gum to friends at a discount rate or give it to them in exchange for favours.

Tufan wanted to be able to pay his share of the rent and to send money back to his wife and disabled daughter in Romania.

Six days later on September 10, Tufan attempted to steal chewing gum valued at £263.23 from the Morrisons store in Kettering.

On this occasion, Tufan was seen by the store's wines and spirits manager with a trolley and large bag filled with chewing gum.

He abandoned the trolley, started to walk out of the shop and did not try to avoid the security guards who stopped him outside the store.

He was cautioned at Corby Police station.

Tufan pleaded guilty to stealing the chewing gum in Northampton and attempting to steal chewing gum in Kettering.

Nick Stolhner, defending, said: "As you gathered he had been in this country for about two weeks.

"He had come over here to find employment.

"He found accommodation with fellow Romanians in Northampton which he rented with other friends.

"For the first week he had no money and had fallen into a plan to steal chewing gum.

"The police had cautioned him for this."

The court was told Tufan travelled by bus from Northampton to Kettering with the aim of finding work.

He knew some friends who could help him but when they failed to show up he panicked as he had no money and did not know how he would get back to Northampton.

Mr Stolhner said: "He was well aware what he was doing was wrong and is very shameful for what he was doing."

Summing up, magistrate Penelope Menzies said: "We have listened to what the Probation Service has said.

"What we are going to do is recommend a 12-month community order in which you have to complete 60 hours of unpaid work.

"This is to mark the seriousness in which we take your offence.

"You simply can't come into this country and start to commit crime. We hope this is the last time we will see you in court."

FACTORY OUTLET • OAK • BEECH • HARDWOOD • PINE

• Dining
• Bedroom
• Occasional Furniture
• Mirrors

HUGE STOCK HELD TO GIVE YOU FAST DELIVERY

Clearance Sale
OF ALL DINING FURNITURE SHOWROOM

Real wood Furniture
CASTLE and the ASHBY ranges

Hard Wood Dijon 90 + 4 Warrington Chairs
Only £299

• Like for Like
• Our prices are always the best!
• EVERYDAY IS SALE DAY

QUALITY OAK GROWN AND MAUFACTURED IN EUROPE

Talk Furniture
3 Roe Farm, Whiston Road, Cogenhoe, Northampton Tel: 01604 890956
Open: Mon - Fri 10-5 Sat 11-4 All major credit cards accepted

We are about 1/2 mile after The Royal Oak Pub

MJS Furnishings

CLOSING DOWN SALE

1/2 PRICE

on many selected items

Everything must go

Luxury Mattresses

Mahogany Yew Wood, Oak and Teak Furniture

Dining tables - Chairs - Sideboards - TV units - Coffee tables - Bureaux - Desks etc etc

76 Artizan Road, Northampton NN1 4HS
Tel: 01604 620499

Mon-Sat 10am-5pm (Closed Thursdays)

WE ARE STILL TAKING ORDERS FOR NEW FURNITURE AND ARE CONTINUING WITH OUR RE-POLISHING AND RE-UPHOLSTERY

SUPERCRAFTS
Furniture Specialists

For all your Bedroom, Dining and Conservatory Furniture, visit our extensive showrooms

www.supercrafts-furniture.co.uk

Supercrafts Pan Depot
Harlestone Road, New Duston, Northampton, NN5 6NU
Tel: 01604 581757
Open 7 Days

1st Gas Engineers Ltd

Gas Safe Register

Boiler Servicing & Repairs

Boiler Changes

Central Heating

Natural Gas and LPG

£300 Green Summer Discount by replacing your old boiler with a new, energy saving 'A' rated appliance and notice the difference on next Winter's fuel bill!

Call today: 01604 670549 or 07973 266832

Alan adventures up his family tree

COMEDIAN comedian Alan Carr had his family secrets revealed last night on a popular TV show.

The Northampton funny man, ***pictured***, was the subject of the BBC's Who Do You Think You Are? programme which looked into his heritage.

The documentary into the comedian's family history looked in detail at his father, former Northampton Town football manager Graham Carr, who was the Cobblers' boss from 1985 until 1990.

Alan is currently performing his Spexy Beast tour across the country.

MPs to gain wards at general election

BY JONATHAN REILLY
jonathan.reilly@HPnorthants.co.uk

NORTHAMPTON is to be split into two constituencies that sit within the boundaries of the borough council for the next general election.

The Boundary Commission of England has revealed that Northampton North, where Michael Ellis is currently MP, would be extended to incorporate Ecton Brook and Spencer, under the proposals.

Northampton South, which is represented by Brian Binley MP, could include all the remaining wards in the borough. This would increase the number of electors in the area.

Three of these wards come from the South Northamptonshire constituency which is set to cover three wards from Daventry.

Andrea Leadsom's South Northamptonshire constituency would continue to include all 27 wards from South Northants.

Mr Ellis said: "At a time when we are having to take difficult decisions to deal with Labour's debt and get spending under control, MPs must not be exempt.

"The Government is cutting the cost of politics by reducing the number of MPs and the size of the Commons. This action alone will save £12 million a year.

"The review is also about equality and fairness across the United Kingdom. Constituencies like Northampton are being redrawn to give everyone's vote a more equal weight, wherever they live and I support that."

We'll pay your VAT on all Omega Kitchen Units

HURRY: All offers end 30/09/11

½ PRICE SCHOCK CRISTALITE GRANITE SINK OFFER
Scratch-Proof
Stain Resistant
Impact Resistant
THE GEM IN YOUR KITCHEN
SAVE £££: with kitchen orders only

AFFORDABLE QUALITY KITCHENS

FREE DESIGN and QUOTATION SERVICE

Acorn Quality Kitchens Ltd

Acorn Quality Kitchens Ltd
Unit 3, Rose Lane Industries,
Forest Road, Hanslope MK19 7DE
(Next to Salcey Forest, Northampton)

Tel: 01908 511888
Showroom open: 9am - 5pm
Mon - Sat (closed Sundays

KITCHENS TO SUIT ALL BUDGETS

FULLY FITTED OR SUPPLY ONLY

OVER 35 YEARS EXPERIENCE TO RELY ON

FOR SALE

Top quality German showroom display kitchen. Gloss white & gloss olive.
Including: 10 units, Neff double oven, ceramic hob, fridge, cooker hood, worktop, sink & tap, accessories & lights.
Price new: £8,255.00
SALE PRICE ONLY
£3,600.00

Lamp campaigners make voices heard

ACTIVISTS campaigned outside County Hall in Northampton earlier this week to protest against street lights being switched off by the county council.

The group, which included union members and supporters from the Liberal Democrats and Labour party, were demonstrating against half the county's street lights being turned off in order to save £2 million.

The group arranged the demo on Tuesday while the Conservative cabinet discussed the controversial plans.

1,595 ask for lights to shine once more

BY LAWRENCE JOHN
lawrence.john@HPnorthants.co.uk

NORTHAMPTONSHIRE County Council has received 1,595 requests for street lights to be switched back on.

So far 685 have been processed and it is hoped to have assessed all the outstanding appeals within a fortnight.

On average, around a third of appeals have resulted in some changes being made.

A spokesman for the county council said: "Once the switch-off was completed in each area, we carried out inspections to assess what changes were required and have reacted to genuine concerns which are evidence based.

"Anyone who would like to raise an issue regarding street lights that have been switched off can email highways@northamptonshire.gov.uk

"All issues raised are looked at as part of the checking and validation which is being carried out on an area wide basis.

"This process will look at the decision log for the individual light or lights, if there were any on site considerations made at the time of switch-off, feedback received from the night time inspection and, of course, the individual issues raised by the resident.

"The review process for the switch-off will end on September 23 and all appeals to review a switched off light must be submitted by this date.

"This is due to the new PFI contract for streetlighting beginning on October 3 which will see street lighting being replaced but does not include work to switch back on street lighting or carry out reviews of lighting."

Coach Inclusive Holidays
All The Fun of Christmas
Osborne Hotel - Ilfracombe

The Osbourne Hotel has fifty three bedrooms all furnished with the usual en-suite facilities, colour TV, tea/coffee making, and centrally heated. The dining room is situated on the ground floor along with the warm and comfortable lounge bar. There is a passenger lift, sauna and small games room along with a large ballroom with seating for up to a hundred and fifty guests. The hotel is ideally situated to explore the town, from which it is a level walk to the shops, theatre, harbour and the famous Tunnels Beaches. Two super excursions will take in some beautiful scenery along the North Devon Coast. This family run hotel makes the Tinsel & Turkey holiday a real family affair.

Ring Now for 2011/12 Winter Brochure
Torquay Travel -- 01803 212900

MOTOR SERV LTD

DON'T MAKE A SCHOOL BOY ERROR!!!

BATTERIES FROM £44.99 (INC VAT)

SPARK PLUGS (SET OF 4) FROM £18.96 (INC VAT)

AIR FILTERS FROM £8.02 (INC VAT)

BRAKE PADS FROM £21.16 (INC VAT)

AND SO MUCH MORE

WITH OVER £1.6 MILLION OF STOCK AVAILABLE AND 14 DEDICATED SALES STAFF WE WILL HAVE WHAT YOU WANT, WHEN YOU WANT IT.

ALL PRICES ARE BASED ON 2004 VAUXHALL CORSA1.2

motorbike parts & accessories

Unit 2, Arden Park, Old Wolverton Road, Old Wolverton, Milton Keynes MK12 5RH
01908 220 995

Woburn Rd Ind Est, 26 Wolseley Road, Kempston, Bedfordshire MK42 7RA
01234 852 800

www.motorserv.com

MKNW36

OPEN 7 DAYS: Mon-Fri 8am-6pm Sat 8am-3pm **MK OPEN:** Sun 10am-3pm

ADVERTISEMENT FEATURE

Riverview Re-launch

I was pleased to be invited to the re-lauch of the Riverview Restaurant & Grill, Station Road, Cogenhoe, Northants NN7 1NH by kind invitation of the owners Ken & Justine.
The restaurant has been completely revamped with a clean modern look which I found made a pleasant & relaxing dining experience.
I ordered the Crab spring rolls with sweet chilli followed by Red Snapper fillet and could not fault the freshness, taste or presentation of both dishes and I would definitely recommend you try these. However my daughter ordered the Sirloin and you would be hard pushed to find a tastier steak anywhere in the county as it was full of flavour and cooked to perfection.
This family run business has been around for a number of years and with this new lease of life they have worked hard to make sure it will be around for many years to come.
They have an extensive menu on offer & are now specialising in both fresh fish and mature British beef with a good selection of daily specials, fine wines and premium lager.
The new look Riverview restaurant is definitely worth a visit.

Hayley Usher

Justine and Ken would like to thank everyone who helped with our 3 day refurbishment. Thanks to all the staff, friends and family who gave up their free time to help us make the restaurant look fantastic
Special thanks to Richard Clues of R C property maintenance, Steve Frame Heating and Plumbing services, Pete Turner Jap Bathrooms, Tim Vernon of Brio Print and Chris and James Freeman of Scribble Web Design who are in the middle of designing a new web site for us at no cost to us and not forgetting Booker cash and carry for providing the champayne and Fresh meat for the launch night.
Also thanks to our aunt Rita Salters who made the curtains, Caroline, Millie and Charlie the dog who painted the carpet with his paws !!!! Also Martin and Bea Freeman, Maurice and Bert Wafer very valuable customers and friends . Last and not least our 2 sons Jason and Steve also our daughter in law Ria who we couldnt have done any of this without their support.
The re-launch was a great success and a big thank you to everyone who came to support it.

'Cunning predator' an extreme danger

BY JULIA SUTTON
news@HPnorthants.co.uk

A SOLDIER from Northampton who raped three teenagers and tried to abduct two schoolgirls has been jailed indefinitely.

Last week Jonathan Haynes, 30, of Saxon Street, Northampton, was given an indeterminate sentence for public protection and ordered to serve at least 11 years in prison but was warned he may never be released.

Judge Neil Ford QC, the Recorder of Bristol Crown Court, described Haynes as a "clever and cunning predator" as he passed sentence.

Haynes was found guilty last month of six counts of rape, two of kidnap and two of attempting to kidnap following a three week trial.

Jurors had heard that the first kidnap and rape happened on September 13, 2009 in Chippenham, Wiltshire, when he attacked a 16-year-old girl making her way home from a nightclub.

Just 13 days later he raped an 18-year-old student after forcing entry to halls of residence in Pontypridd, South Wales.

JAIL TERM: Jonathan Haynes

The following February he attempted to snatch the two schoolgirls late at night from a country lane near Chippenham.

Weeks later Haynes kidnapped a 17-year-old girl from the streets of Chippenham and repeatedly raped her.

Haynes denied all the attacks, except the final one, which he maintained was consensual sex.

Judge Ford said the attacks on the two teenagers were carefully planned.

"Again this offence was well planned and ruthlessly and efficiently executed," he told an expressionless Haynes.

"You have raped three young women and in each case you subjected them to multiple indignities and the attack on each victim was sustained.

"You went to great lengths to eradicate your crimes and you greatly damaged your victims.

"You have expressed no remorse at all for your offending and you still deny you were responsible for the offences.

"There is nothing that can be said in mitigation save that you are a man of previously good character.

"I have considered whether you are a dangerous offender and pose a risk to the public from further specified offences.

"The manner of your offending leads me to the conclusion that you remain an extreme and continuing danger to young women.

"You are undoubtedly a clever and cunning predator. You still do not accept culpability for what you have done."

www.northampton-news-hp.co.uk

ACT NOW To Reduce Your Electricity Bills, And Earn Up To £1800 Every Year For 25 Years!!!!

DON'T JUST TAKE OUR WORD FOR IT...

THE SUNDAY TIMES

Five ways to make 10% returns on your savings

"As the payments are linked to RPI, this equates to a real return of 18.2% and 15.6% respectively at today's RPI rate of 5.3%."

"Savings can be considerable - around 1.2 tonnes of CO2 a year. A 2.7 kWp system can generate around 50% of a household's yearly electricity needs. If the system is eligible to receive the Feed In Tariff it could generate savings and income of around £1,100 per year."

energy saving trust

- ✓ **Genuine 10% - 15%** Return On Your Investment
- ✓ **25 Year** Index Linked Feed In Tariffs
- ✓ **Industry First -** Insurance Backed 10 Year Guarantee
- ✓ **FREE** Bluetooth System Monitoring Device
- ✓ **Full** MCS Certification
- ✓ **25 YEARS'** System Performance Warranty
- ✓ **Only** 5% VAT

Get Your FREE Official SAVINGS Estimate

T&K SolarPV

Your Local Solar PV Experts

For MORE Info Visit: **www.tksolarpv.co.uk**

For EXPERT Advice Call: **0800 285 1992**

For EXHIBITION CENTRE: Huxley Close | Park Farm South Wellingborough | NN8 6AB

Northants favourite conservatory company is holding its famous...

SEPTEMBER SALE

SHOWROOM OPEN 7 DAYS A WEEK

GRAHAM HOLMES Astraseal

The biggest Windows, Door & Conservatory Showroom in the Northants area

10% discount on Windows and doors

WHITE DOORS FROM ONLY £510

FREE FLOOR TILING With every Conservatory

COLOURED DOORS FROM ONLY £750 FITTED

FREE BLINDS from Total Eclipse Blinds

NORTHANTS LARGEST INSTALLER OF WINDOWS, DOORS AND CONSERVATORIES

As Northants BIGGEST SELLING conservatory company, we are proud to announce that Astraseal PRICE PROMISE means that we will match or better any genuine like for like written quotation from any of our competitors!

£500 Off any Conservatory

TRADITIONAL VERTICAL SLIDERS AVAILABLE IN UPVC

No high pressure selling guaranteed!

FENSA

One voucher per customer. Not to be used in conjunction with any other offer.

GRAHAM HOLMES Astraseal

WINDOWS, DOORS AND CONSERVATORIES

OPEN 7 DAYS A WEEK

Unit 7, Monarch Court
Off Salthouse Road
Brackmills Ind. Est
Northampton
www.astraseal.co.uk
01604 630 630
Mon-Fri 9.30-6 Sat 10-4 Sun 10-4

Herald&Post Briefs

SHOP THIEF SNATCHES MONEY BAGS

A THIEF snatched two bags of cash from a Co-op store in Northampton.

The incident took place at the shop in Fieldmill Road, Bellinge, on Sunday night.

At around 9.50pm, a man entered the store and issued a threat to staff who were in the process of closing.

The offender snatched two money bags, which were on the floor near to the cash desk, and then made off into the estate.

The offender is described as a man around 5ft 9ins tall.

He was wearing blue gloves and a red scarf which covered his face, dark trousers or tracksuit bottoms and white training shoes.

Witnesses, or anyone with information, should call Northamptonshire Police on 03000 111 222 or Crimestoppers anonymously on 0800 555 111.

RESIDENTS TO LAUNCH OWN GROUP

PLANS are in the pipeline to create a St Davids Residents' Association.

Borough Councillor Nazim Choudary has been working hard in the community and believes there is an urgent need for a strong Association.

Cllr Choudary is hoping the new group is as successful as the recently re-launched Spencer Dallington Residents' Association.

Cllr Choudary said: "I would like to urge all those people living in the St Davids area to come to the new Residents' Association meeting tonight.

"An effective way to tackle issues is for local residents to get together and act in one voice.

"It's a real privilege to be the councillor for St. Davids.

"I'm confident we can make this a success just like in Spencer Dallington."

The inaugural meeting is tonight at 7pm at Kingsthorpe Children's Centre in St Davids Road, Northampton.

TWO ARRESTED IN BUS STATION ROW

POLICE are appealing for witnesses following an altercation between two men, which occurred at bays nine to 11, in Greyfriars bus station in Northampton around 7.30pm last Wednesday.

A 62-year-old man from Northampton, who was described as wearing a black jacket, blue jeans and brown shoes and a 59-year-old man, who was described as wearing a grey jumper, blue jeans and slippers, were arrested at the scene and remain in custody.

Police are appealing for witnesses who may have seen what happened to contact them on 03000 111 222 or call Crimestoppers on 08000 555 111.

COMPANY GET ON CHARITY TRAIL

COLLEAGUES at Moulton Park-based sandwich manufacturer Uniq Prepared Foods have been pulling out the stops to raise thousands of pounds for MacMillan Cancer Support.

Leading the fundraising activities has been Uniq's site operations director, Philip Wild-Smith, who won a charity golf day and managed to complete both of the recent London triathlons held within 24 hours of each other.

Mr Wild-Smith was the only person who finished both gruelling events covering 60 kilometres by bike, running 15 kilometres and swimming two kilometres. He even managed to complete a 110 mile cycle ride the very next weekend.

He said: "Everyone thought I was bonkers to take on the challenge of both triathlons and the cycle ride, however MacMillan is such a good cause and over the years has helped my family and colleagues as well as numerous people across the UK."

Mr Wild-Smith is now planning his next fundraiser. So far, Uniq has raised more than £3,300 for MacMillan.

St Dunstan's
An independent future for blind ex-Service men and women

Call Freephone
0800 389 7979
www.st-dunstans.org.uk/joinus
admissions@st-dunstans.org.uk

St Dunstan's supports blind veterans

Can we help you or someone you know?

No one who has served in the Armed Forces should have to battle blindness alone. St Dunstan's supports ex-Service men and women to overcome the challenges of blindness and lead more independent, fulfilling lives. We provide quality services to those who are visually impaired as a result of age, illness, accident or conflict.

We support veterans in adjusting to their sight loss and learning new skills, helping them to discover a life beyond blindness.

If you are a veteran who has lost their sight, or you know someone who is, please contact our charity today.

Registered Charity No 216227 (England and Wales) and SC039411 (Scotland)

Colour Crazy Tuesdays @
ZIGZAG
Up to 50% off
colour
Tuesdays only with any full price designer cut and finish*
* Valid Tuesday only. Please note service may not be available at certain times, hair designer may not be requested. Cannot be used in conjunction with any other offer, discount or promotion. Management reserve the right to refuse any service.
GOLDWELL

CMK (Food Hall Central Milton Keynes) 08444 457612
Newport Pagnell (High Street) 08444 457615
Kingston (Opposite Tesco) 08444 457613
Westcroft (Near Morrisons) 08444 457614
Training Academy (Newport High Street) 08444 457617
Towcester (High Street) 08444 457616
Head Office 08444 457611
ALL CALLS LOCAL RATE
Book your appointment online @
www.zigzag-hairstudios.com
Find us on:
facebook ZIGZAG Hair Studios
myspace ZIGZAG Hair Studios
twitter ZIGZAGstudios

Guardian angels to take care of parks

BY JONATHAN REILLY
jonathan.reilly@HPnorthants.co.uk

THREE park rangers have taken up new posts at Northampton Borough Council to make some of the town's open spaces better places to visit.

The rangers will be dedicated to working with the community to improve the parks under their care and will act as the eyes and ears of the council to ensure any issues are promptly sorted.

Abington Park will be looked after by Vikkie Maloney, Delapre by Debbie Samwell and the Racecourse by Rachael Bignell.

The rangers will be learning about their parks and surrounding neighbourhoods, meeting residents and the organisations they will be working with and finding out about any issues and concerns in the coming weeks.

Once in their parks, the rangers will work an average of 20 hours a week across the year, focusing around times when they will be of most use and have the greatest impact such as weekends, summer evenings and holiday periods.

SUPPORT: The new rangers with Cllr Palethorpe

Councillor David Palethorpe, leader of Northampton Borough Council, said: "The appointment of the park rangers is another positive step which demonstrates our commitment to working with local communities to improve our parks and what they have to offer."

Other parks and green spaces in the town will continue to be looked after by the council's neighbourhood wardens as part of their day-to-day work.

Groups who support the parks have welcomed the news after being involved in the selection process for recruiting the wardens earlier this year.

Giles Willson, of the Friends of the Racecourse, said: "We would like to welcome Rachael as the ranger for the Racecourse.

"This is a unique open space in the town with a real divergence of users, including runners, dog walkers, footballers, parents with young children, teenagers and the elderly.

"The challenge with such a range of use is for the park to continue to appeal to all sectors of the community and it is in this way that Rachael can make a real difference. Her presence will provide a goodwill feeling that can only enhance the character of the park."

FREE ROADSHOW

TV's Martin Roberts says:
"This is the time to invest in property!"

You just need to know what to look for and how to go about it! For this reason, Martin has put together a team of property experts to present his ideas and expertise on spotting property bargains and buying at auctions. An auction reflects true market prices because it shows there and then what price people are prepared to pay. It's an opportunity for savvy buyers to grab a bargain, especially right now when prices are lower and many sellers want to settle quickly.

WE WILL SHOW YOU HOW TO:
✓ Be a savvy buyer
✓ Beat the competition
✓ Calculate your maximum price
✓ Understand the legal speak and auctioneers tactics
✓ Acquire finance, plus much more!

COMING TO A VENUE NEAR YOU!

TUE, September 20th.	The Northampton Marriott, NN4 7HW
WED, September 21st.	The Holiday Inn Milton Keynes East, MK16 0JA
THU, September 22nd.	Best Western Menzies Strathmore Hotel, LU1 2TR

Daily 12.30 pm and 6.30 pm - Sessions last for two hours.

Seating will be limited, so reserve your place now!
property-auctions-roadshow.co.uk
or call 0800 077 6552

FREE CD-Set just for attending!
Containing Martin's Top Ten Auction Tips and many other powerful investment techniques. Also, your chance to order personally signed copies of his new book.

Martin Roberts will not appear at all roadshows. Individual performance depends upon each customer's unique skills, time commitment and effort. Additional products and services will be offered for sale. 2011 All Rights Reserved. Tigerit™ Learning UK Trading as Making Money From Property.

Group's meetings to go live on web

A COUNCIL scrutiny committee will be the latest group to broadcast their meetings live on the web.

At a meeting of Northamptonshire County Council's overview and scrutiny committee last week members agreed to webcast future meetings.

Interested people can watch the meeting live at the authority website and all videos will be archived for future viewing.

This comes almost four months after the authority first announced plans to broadcast selected council meetings online, starting with the annual meeting in May this year.

Cllr David Mackintosh, county council cabinet member for strategy, communications and external relations, said: "By webcasting meetings, we want to open up County Hall to new audiences and give local residents who can't attend meetings the chance to be more involved in the local democratic process."

The next meeting of the overview and scrutiny committee on September 28 will be broadcast.

To watch visit www.northamptonshire.gov.uk

Jobs on offer at new restaurant

A NEW Harvester restaurant is opening in Northampton next month, creating more than 50 jobs.

The new Salad & Grill restaurant at the Riverside Retail Park, is due to officially open on Tuesday, October 25.

Bar, waiting and kitchen staff are currently being recruited.

Harvester's senior marketing manager, Alex Meyer, said: "We are delighted to have secured such a fantastic site for our new-look Harvester Salad & Grill in Northampton."

go to www.northampton-news-hp.co.uk

Hannah's in fine voice

A GIRL from Northampton's voice could land her the ultimate gig at the O2 in London

Hannah Faulkner, *pictured*, from Northampton has reached the Open Mic UK regional finals in Bedford and will have to beat other competitors to sing at the capital's venue.

Open Mic UK 2011 is a contest which searches for the best singers, songwriters, rappers and vocalists in all genres who perform either covers or original material and the overall winner will get a recording contract.

Chris Grayston, head of Future Music, said: "We are searching for an act whose live performance will impress an audience, industry judges and A&R associates and who has the potential to become a professional recording artist. The standard was high last year and this year looks set to be even better."

HILTON HHONORS

Discover Hilton Garden Inn.

Whether it's a weekday business stay or weekend play, Hilton Garden Inn™ helps you stay successful here in Aberdeen and locations throughout the world.

- COMPLIMENTARY WI-FI
- COMPLIMENTARY 24/7 BUSINESS CENTRE
- COMPLIMENTARY FITNESS CENTRE
- FULL-SERVICE RESTAURANT & BAR
- COOKED-TO-ORDER BREAKFAST
- GARDEN SLEEP SYSTEM™ SELF-ADJUSTABLE BED

ABERDEEN • LUTON
U.K. 0870-5-90-90-90
OUTSIDE U.K. 00800-4445-8667*

HGI.com

Hilton Garden Inn™
WE SPEAK SUCCESS.™

*Calls will be charged at the international direct dial rate. ©2011 Hilton Worldwide

tiles with style
TILE CHOICE
SALE
50%
off every tile
inc. Natural Stone

ENDS THIS SUNDAY AT 4PM
(OFFER APPLIES TO RRP)

LIMITED PERIOD ONLY ENDS SUNDAY 18.09.11

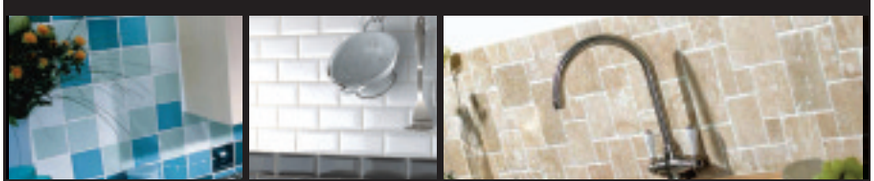

Unit 20, Saddleback Road
Westgate Ind.Est.
Northampton NN5 5HL
Tel: 01604 582112
www.tilechoice.co.uk

JOHN'S MOTORS

	PORSCHE CARRERA 3.2 5 SPEED, manual, immaculate in champagne gold, sunroof, service history, private plate, bargain price	**£ 11995**
M	**JAGUAR XJR AUTO 4.0L V8,** immaculate in British Racing Green, 1 owner, alloy wheels, louvered bonnet, uprated suspension and colour coding to bodywork, upgrades carried out by Chasseur/Lister of Uxbridge. Truly outstanding specimen at a fraction of build cost. Serious enquiries only	**£4995**
	ROLLS ROYCE SHADOW 11, metallic green, vinyl roof (factory fitted), immaculate condition, last owner 20 years	**£9995**
1962	**HILLMAN MINX,** under 7,000 miles from new, recent recomissioning for road use, MOT, tax, rare opportunity to acquire Minx. Investment potential	**£4995**
57	**VAUXHALL VECTRA,** silver, one owner, low mileage, immaculate throughout, ideal family car	**£5450**
05	**PEUGEOT 206 GTi,** 2 door hatchback, blue, leather upholstery, immaculate condition throughout	**£4995**
W	**VW BEETLE,** silver, low mileage, very tidy throughout	**£3750**
03	**VW POLO TWIST,** 5 door hatchback, metallic green, alloys, 1390cc petrol, immaculate condition, service history, 2 former keepers from new	**£3450**
W	**ROVER 3500 V8,** green, beige upholstery, 1 owner last 17 years, very tidy throughout, collectors car	**£2995**
01	**HONDA HRV 4 WHEEL DRIVE, 1600cc petrol,** 3 door, metallic blue, alloys, immaculate interior, 5 speed, must be seen	**£2995**
94	**MINI MAYFAIR 1275cc,** metallic blue, alloys, walnut dash, immaculate condition, 50,000 recorded miles, old MOT certs, very clean example	**£2995**
	MINI SHORTY, 8 feet long, professional Mini conversion, open top fun machine, very rare	**£2495**
51	**FORD KA, 1300cc,** red, 1 previous owner, low mileage	**£1495**
W	**FORD KA,** gold, very clean example, low mileage	**£1850**
	FORD FOCUS GHIA 1600cc, silver metallic, alloys, very clean example, service history, excellent condition	**£3450**
	FORD TRANSIT 2.0L PETROL, 2 berth motorhome, excellent condition, must be seen, ideal 1st starter camper van with towbar	**£3550**
2003	**RENAULT CLIO 4 door auto,** green, low mileage, excellent runner	**£2995**
V	**PEUGEOT 306** ideal 1st car	**£1495**
	ESCORT XR3i CONVERTIBLE, white, auto roof, 12mths MOT, excellent runner	**£995**
	RELIANT 3 WHEELERS	**£1500 - £4000**

TO CLEAR

VAUXHALL VECTRA ESTATE	**£750**
M ROVER 214	**£295**

LOTUS AND CATERHAM 7 SPECIALISTS

QUALITY USED CARS WANTED FOR CASH

FAMILY FIRM ESTABLISHED 1963

MoT Testing - Servicing and Repairs

Selected Vehicles Sold with Full Service, MoT & Full Back-up Service

THE FORGE GARAGE

A5, Fosters Booth, Nr Towcester

Tel: 01327 831 191 - www.johnsmotors.co.uk

T&K'S AWARD WINNING
Range of Conservatories

From Stunning Orangeries, Classic Conservatories & State Of The Art Verandas

T&K

Your Market Leaders KEY BENEFITS

- ✓ **Double National Conservatory Design Award Winners** - Design Options For Every Home
- ✓ **PRESTIGIOUS BSI Kitemark for Installations** - Complete Peace Of Mind
- ✓ **DGCOS Founder Member** - Ultimate Consumer Protection
- ✓ **Manufactured by T&K To The Highest Specification** - Full BSI Kitemark & BBA Certification
- ✓ **UK's Largest Exhibition Centre** - Open 7 Days A Week, 10-4pm
- ✓ **Trusted Family Run Business** - Over 30 Years Experience, With Over 50,000 Satisfied Customers
- ✓ **Complete Project Management** - From Initial Idea To Completion

dgcos FOUNDING MEMBER

KITEMARK WINDOW INSTALLATIONS

energy saving recommended

Secured by Design SBD Official Police Security Initiative

FREE FLOOR TILES

*Supplied and fitted for free on every conservatory order placed in September**

OFFER EXTENDED BY POPULAR DEMAND

Choose From Our Wide Range Of Italian Floor Tiles On Show At The T&K Exhibition Centre

For MORE Info Visit: **www.tkhi.co.uk**

For EXPERT Advice Call: **0800 622 716**

For EXHIBITION CENTRE: Huxley Close | Park Farm South Wellingborough | NN8 6AB

HungryHorse

SOMETHING FOR EVERYONE!

EAT, DRINK & BE MERRY

Party Nights at SUNNYSIDE from £8.99

Thursday 1st December - Live Entertainment
Friday 2nd December – ABBA Party Girls
Saturday 3rd December – Live Entertainment with Caron Louise
Friday 9th December – Live Entertainment with Caron Louise
Saturday 10th December – Live Entertainment
Friday 16th December – Live Entertainment with Caron Louise
Saturday 17th December – Blondie Tribute
Friday 23rd December – Live Entertainment
Saturday 24th December – Live Entertainment & Disco with Caron Louise

SUNNYSIDE
Boughton Green Road, Northampton
NN2 7AG
01604 713322
1655@greeneking.co.uk

Party Nights at the OCK n DOUGH from £8.99

ENJOY FREE ENTERTAINMENT

Sat 26th November - Disco party night
Sat 03rd December - ROCK & ROLL night with the kustom kings
Sat 10th December - Blues,jazz & rock with WENCH
Sat 17th December - DISCO PARTY NIGHT

BOOK NOW!

OCK n DOUGH
Norther Way, Wellingborough, Northamptonshire
NN8 4UF
01933 403844
4790@greeneking.co.uk

Party at SIXFIELDS from £8.99

JOIN US FOR YOUR CHRISTMAS PARTY THROUGHOUT DECEMBER FROM £8.99 AND CELEBRATE CHRISTMAS IN STYLE!

Party Nights including Showcase Disco & Exhibition Disco
Family Fun Nights with Family Fortunes, Boogie Bingo and weekly Cash Prizes in Play Your Cards Right

SIXFIELDS
Sixfields Leisure, Northampton
NN5 5QL
01604 751799
8654@greeneking.co.uk

HungryHorse

www.hungryhorse.co.uk

College's top class new facility

A NEW £700,000 building has officially opened at Moulton College.

The Wilson Countryside Management Centre will provide facilities to enhance the learning experience of students, allowing industry standard skills development.

It includes gamekeeping, fish rearing and countryside workshops and externally there is a countryside skills training area, pheasant release pens and brooder houses.

A third of the funding came from the Wilson Foundation, a charity which gives a helping hand to young people in Northamptonshire.

It was set up in 1970 in memory of the late Connolly Thomas Wilson OBE, a Northamptonshire man.

Nick Wilson and his mother Julia Wilson opened the centre last Wednesday.

Nick Wilson, College Principal Stephen Davis and Julia Wilson at the opening

Night shift works boost busy route

BY LAWRENCE JOHN
lawrence.john@HPnorthants.co.uk

OVERNIGHT resurfacing work on the Kingsthorpe Corridor project will take place to reduce disruption for motorists, residents and businesses.

Northamptonshire County Council started work yesterday which will take place over nine nights between 8pm and 6am – with the road opening each day for the morning rush hour.

It will only take place between Mondays and Fridays and Harborough Road and Welford Road will, in general, only be closed to through traffic in one direction at a time, with the carriageway in the opposite direction kept open.

During the time traffic is prohibited from travelling either north or south it will be required to use the appropriate, signed diversion.

Cllr Andre Gonzalez De Savage, county council cabinet member for transport, highways, infrastructure and public protection, said: "Work is progressing well and although there has inevitably been some disruption, we've tried to keep this to a minimum and all businesses on the stretch of road are open as usual. The Kingsthorpe corridor is a busy route into the town centre and I believe this work will go a long way to ensure the road system can accommodate the growing amount of traffic and, at the same time, persuade people to use public transport by bringing more consistency and efficiency to bus journey times."

The project as a whole has moved into the third phase which focuses on the roads around the Cock Hotel junction.

These works will continue as normal during the day, while the night time works are carried out.

Rare Opportunity to run your own Local Pub

Local residents are being asked whether they have the skills and enthusiasm to run The Stags Head pub in Earls Barton. The pub is currently available for let and the search is on to find the right licensee for this popular local.

Landlord Charles Wells Pub Company is advertising the pub as one of their key business opportunities and they think that the next licensee is likely to come from within a 10mile radius of the pub.

Shaun Matthews, Retail Development Manager for the pub said "Our pubs are run on a tenancy agreement by which we own the property and the licensee rents it from us for a period of time so, effectively, it's their own business. We don't just leave them to it, though, and have won a number of national awards for the support we provide and the practical help we offer them to build trade. We see it very much as a working partnership and have a fantastic induction programme to get them started."

"Experience shows that for a pub at the heart of its community, such as The Stags Head, the most successful operator is likely to come from the local area" continued Shaun. "This is because they know the neighbourhood and what the locals want from their pub - and the right licensee will have a great opportunity to use their personality to help the pub become the focal point of their community."

Anyone interested in running the pub doesn't necessarily need to have experience but does need to be committed to providing great hospitality, engage with the local community, drive sales activity and be interested in developing food at he pub. They also need to have at least £20,000 to invest in their business and want to take full advantage of all the support offered by Charles Wells, including an easy-start agreement to help them get started.

If you think you've got what it takes and are interested in finding out more, please contact Yvonne Bates on 01234 244423 or yvonne.bates@charleswells.co.uk.

www.charleswells.co.uk

Pub to Let

Stags Head

High Street, Earls Barton, Northants NN6 0JG

Located in the heart of the substantial village of Earls Barton, the Stags Head lies just off the A45 between Northampton and Wellingborough.

Earls Barton is a thriving and rapidly expanding community with many local landmarks within close proximity.

The Stags Head has traded very well with an established drinks trade, however it offers scope for further development, particularly by increasing revenue from food sales and private functions. At the rear there is ample parking for over thirty cars and a spacious patio area & lawned garden.

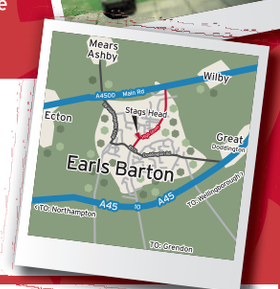

Highlights

- ✓ Multi-award winning support available from Charles Wells Pub Company
- ✓ Separate function facility allowing private party events
- ✓ Traditional community local with excellent range of real ales

Further information

Please contact Yvonne Bates on:

tel: **01234 244423**
email: **yvonne.bates@charleswells.co.uk**
or check: **www.charleswells.co.uk**

CHARLES WELLS PUB COMPANY

First aiders to train up life savers

PEOPLE have the chance to learn skills to save a life this weekend as part of a national campaign.

St John Ambulance has launched 'Save a Life September' to equip as many people as possible with vital first aid skills.

This month, the charity will be giving free demonstrations.

It will be in Northampton's Grosvenor Centre, near House of Fraser, this Saturday between 10am and 3pm.

The public will learn how to save a life using five easy to follow techniques and will receive a free pocket-sized first aid guide to carry in case of emergency.

Carol Coleman, team leader for schools and community training for St John Ambulance in Northamptonshire, said: "Learning first aid is one of the single most important things you can do in your life. You never know when you may need it."

She added: "By launching Save a Life September and holding first aid demonstrations across the country, we want to reach as many people as possible, so that more people are equipped with the skills to save a life."

NEW SKILLS: St John Ambulance is hoping to train up future life savers

Cops happy with drop in hate crimes

BY LAWRENCE JOHN
lawrence.john@HPnorthants.co.uk

FIGURES released by the Association of Chief Police Officers (ACPO) show the number of hate crimes recorded by Northamptonshire Police have reduced by 7.5 per cent.

In 2010 541 of these type of crimes were recorded where the victim, or any other person, felt that the criminal offence was motivated by hostility based on a person's race, religion, sexual orientation, disability or perceived transgender status.

In 2009 there were 585, meaning 44 less recorded incidents. This is in line with a national reduction of 7.3 per cent.

Further statistics released by the Home Office show racist incidents recorded by the Force fell by 13 per cent in the last year.

There were 801 recorded incidents in 2010/11 compared with 926 in 2009/10 – a reduction of 125.

There were 937 incidents in 2008/09.

Nationally there was a seven per cent reduction across England and Wales in the number of recorded racist incidents.

During the past year, Northamptonshire Police have worked closely with local authorities and partner agencies to raise the profile of hate crime and the variety of reporting mechanisms and support facilities available to victims.

A detailed campaign raising the profile of hate crime was undertaken last year.

Community Safety Inspector Helen Pritchett, said: "The figures show the Force is in a good position nationally with reduced hate crime incidents recorded, however we are not complacent about this issue.

"There is always a balance to be achieved between reporting levels and the current high levels of satisfaction with the victims that we are engaged with.

"These figures currently stand at 90.8 per cent.

"We understand a number of hate incidents may go unreported because people may either not consider it to be hate crime related or may not feel comfortable contacting the police.

"We have been working closely with our partners to highlight alternative options available to people and encourage reporting.

"At this present time there is no evidence to suggest that there are any areas within our communities who are not confident to report incidents to us.

"We have seen increases in certain areas of hate crime, such as faith with an increase of four recorded incidents from five to nine and sexual orientation with an increase of 33 from 31 to 64 recorded incidents.

"We would view this as a positive indicator that areas which have been historically underreported, people are now feeling more confident in contacting the police.

"We are committed to providing a service that is accessible to anyone that needs to report an incident or a crime especially those motivated by hate."

AN INVITATION TO OUR
AUTUMN SALE EVENT

GREAT SAVINGS across all eight of our traditional furniture collections.

All made by ourselves here in the UK.

Our factory showrooms will open on:

Saturday 24th September
10am - 5pm
Sunday 25th September
11am - 4pm

MANUFACTURERS OF:
Dining, Bedroom, Study, Occasional, TV and Hi-Fi Furniture.

Visit our website to see our full range of furniture
www.charlesbarr.com

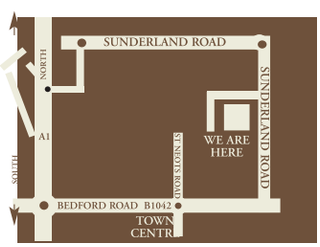

Charles Barr Furniture
Country Works, Sunderland Road, Sandy, Beds SG19 1RS
Tel: 01767 681444 • www.charlesbarr.com

KING OF THE USED CAR DEALERS

Turn to page 43 for some Royal Deals

Danetre Vauxhall

DAY'S
RECYCLING AND REUSE CENTRE

Turn Your Clothes & Textiles into CASH

10 Bin Liner Bags £60*

Due to the success of this scheme we now offer a FREE COLLECTION SERVICE* for all your clothes and textiles.
Ring 01604 633868 to arrange collection
*Terms and Conditions apply

Are your wardrobes and drawers full of clothes and shoes that you don't wear anymore, then why not turn them into CASH?

*We will pay you 40p per kilo for clothes, shoes, handbags, towels, belts, hats, curtains and blankets etc. An average bin liner weighs 15kgs which equals £6 per bag. 10 bags £60.

CASH PAID ON THE SPOT

Clothes must be clean, and be able to be re-used.

Cupboards, wardrobes, and drawers full of clothes that don't fit anymore? Well now it's easy to turn them into cash and buy something that does fit!

Why not use this to raise money for yourself or donate to a charity of your choice, anyone can get involved - Sports' Clubs, Scouts, Guides, Community Groups etc.

Maybe you have your own company and would like to organise all your staff to have a collection of unwanted clothing.

3 St Peters Way, off Tanner Street,
Northampton NN1 1SZ

01604 633868

Re-use Centre Opening Times:
Mon to Sat 9am – 6pm,
Sun 10am - 4pm

Wheelchair Access

Ample Free Parking

Pinks Café

Join us for good hearty food and refreshments - locally sourced and at the right price to eat in or take away and all freshly made - while browsing our plants and shrubs

Freshly Made Rolls, Paninis, Toasted Sandwiches, Jacket Potatoes, Tea and Fresh Coffee

www.adaygroup.co.uk

Retail - Trade - DIY

INTEREST FREE CREDIT ON SELECTED BATHROOMS

NU-LOOK BATHROOMS & KITCHENS

Affordable Quality - Lifetime Guarantee

CALL IN STORE FOR YOUR BROCHURE AND TO ARRANGE A FREE NO OBLIGATION COMPUTER DESIGN AND SURVEY

***We Will Beat any Quote or Advertised Sales Prices or Offers • Supply & Fit - Supply Only**

Lydia Basin & Pedestal £58.00

Amazon Steam Cabinet 2200x950x950

Features:
- Foot massager, radio light, 6 body jets, overhead shower, slide rail, Integrated Seat, mirror and shelf, deep base means cabinet can also be used as a mini bath.

Was £2,025.00
Now £1,200.00

Basin Mono Mixer £95.00

Lydia Mono Basin Mixer £42.00

Lydia Dual Flush Toilet inc Seat £106.00

Bifolds
From £170.00
1000 Chrome Slider
£190.00
1200 Chrome Slider
£195.00

Quad Shower Cubicles Chrome + 6mm Glass From £195.00

Lydia Back to Wall Pan & Seat £96.00

Durbon Shower Bath inc curved screen & front panel £370.00

(1500 or 1700 available)

NO VAT
Order now and we will pay your vat plus save upto 50% on selected bathrooms.

6 Jet Whirlpool Bath £495.00

550 2 Door White Gloss Vanity & Basin £162.00 with free tap

Chrome Pivot Shower Doors 6mm Glass from £165.00

Prices shown above are for supply only and apply to items described

HAND MADE BESPOKE QUALITY KITCHENS FOR THE SAME PRICE AS A FLAT PACK

- Solid 18mm Glued and dowelled Construction
- Blumotion soft closed draw systems & silent door closers as standard
- Choice of 40 different style doors inc hand painted and solid wood
- 50 different door and carcass colours • All units made to your specification

FREE - Fold down Digital TV / DVD / RADIO with every Kitchen Installation

NO VAT Order now and we will pay your vat plus save upto 50% on selected bathrooms.

Need it Fitted?

Guaranteed fitting service and project management by fully qualified installation teams

We Do It All - Plumbing Electrical Tiling Carpentry & Plastering

All our work is to CORGI Plumbing & NAPIT Electrical Standards with FREE Building Regulations Certificate and fully Guaranteed

All Inclusive Prices No Hidden Extras

REPLACE YOUR BATH WITH A LUXURY WALK-IN SHOWER

Designed to fit the same space as your old bath

CAN NORMALLY BE FITTED IN ONLY 1 DAY!

Includes
- Thermostatic temperature controlled shower
  No sudden hot or cold. No risk of scalding
- Stone resin tray & tempered 10mm glass screen
- Easy clean wet room panels to match existing tiles
  No need to retile the whole room no grout to discolour
- Optional seat & grab rails
- Fully fitted £2150.00

8-10 Wellingborough Rd, Finedon, Wellingborough, Northants
Open 9.00am - 5.00pm Monday - Friday 9.00am - 5.00pm Saturday

01933 682381

Online Showroom www.nu-lookbathrooms.co.uk

*Offer applies to any like for like quotation with the same or comparible products and/or services.
*On selected bathroom suites offer excludes all installation charges. 0% finance subject to status and requires 25% deposit. 0% finance up to 24 months to pay.
E.g. £4,000 - 25% deposit = £3,000 ÷ 24 monthly payments = £125 a month = Amount payable £4,000

mce insurance
BSB BRITISH SUPERBIKES
IN ASSOCIATION WITH Eurosport

British Superbikes Silverstone 23-25 Sept

NISSAN ROUND

The Penultimate British Superbike Showdown

CAMPING AVAILABLE IN ADVANCE
KIDS UNDER 15 FREE WITH PAYING ADULT
PLEASURE FLIGHTS AVAILABLE ON THE DAY

FREE ENTERTAINMENT
AIR DISPLAYS
GIANT SCREENS
FUNFAIR

OPEN PADDOCK
PITWALK
AUTOGRAPH SESSION

TICKET PRICES FROM £17
ADVANCED RACE DAY £29
ON THE DAY RACE DAY PRICE £35

CALL 0844 3728 260 OR VISIT
WWW.SILVERSTONE.CO.UK/BSB

SILVERSTONE

Herald&Post WHAT'S ON 24seven
Your entertainment guide

Banging the drum for taiko art form

MUSIC

MUGENKYO TAIKO DRUMMERS
Royal & Derngate
Friday, September 23 at 7.30pm

MIXING thundering rhythms with delicate flute and percussive soundscapes, Mugenkyo Taiko Drummers are set to take the stage by storm, with this stunning show.

The group visit Northampton as part of their UK tour, with their full concert of powerful taiko rhythms, huge drums, athletic and dramatic choreography, haunting bamboo flute and playful percussion, all presented in a spellbinding theatrical show.

Mugenkyo Taiko Drummers have been the driving force behind the growing taiko movement in the UK since their establishment in 1994.

They have spearheaded the development of taiko as a European art form, through high profile performances, television appearances and extensive touring.

Through years of rigorous touring as Europe's leading taiko drum group, Mugenkyo have developed a gritty, passionate style that is uniquely their own, retaining the traditional spirit of taiko yet creating a contemporary sound and a modern stage show that has captivated audiences everywhere.

Tickets cost £18 and £20 and can be booked by calling 01604 624811 or visitingwww.royalandderngate.co.uk

Leisure or events news? e-mail **jodie.parsons@hpnorthants.co.uk** | phone **01604 614633**
To advertise in this section e-mail **laura.turner@hpnorthants.co.uk** | phone **01604 614689**

STARRING NIGEL HAVERS
Basket Case

FRI 9 – SAT 24 SEP

AWARD-WINNING CHILDREN'S TV FAVOURITE COMES TO THE STAGE!
Numberjacks

WED 14 – SUN 18 SEP

A FUNNY, PLAYFUL AND POIGNANT NEW DANCE SHOW
Happy As Larry

TUE 20 & WED 21 SEP

Ed Byrne

THU 22 SEP

Mugekyo Taiko Drummers

FRI 23 SEP

The Unthanks

SAT 24 SEP

Freddy Kempf's Beethoven Piano Series – PT 1

SUN 25 SEP

BOX OFFICE **01604 624811**
www.royalandderngate.co.uk
ROYAL DERNGATE & NORTHAMPTON

TIME TO JOIN SIMPLY THE BEST GYM IN TOWN FOR

STUDENTS

No other gym offers so much for so little as

DERNGATE GYM

Our great team: Clive, Rachel, Mark, Kate, Dan. Front: Sally Ashby (manager) and Kevin (deputy)

JOIN THIS MONTH AND PAY ONLY

£15

A MONTH TO JOIN FOR JUST 6 MONTHS CONTRACT

PLUS WE'LL FREEZE YOUR MEMBERSHIP IN YOUR HOLIDAYS

OR PAY JUST £60 FOR 3 MONTHS GOLD MEMBERSHIP
£100 FOR 6 MONTHS GOLD MEMBERSHIP OR
£150 FOR 12 MONTHS GOLD MEMBERSHIP

OR YOU CAN PAY-AS-YOU-GO TO WORKOUT AT £3 A VISIT + FREE SAUNA & SHOWER

OUR FABULOUS FACILITIES INCLUDE:-

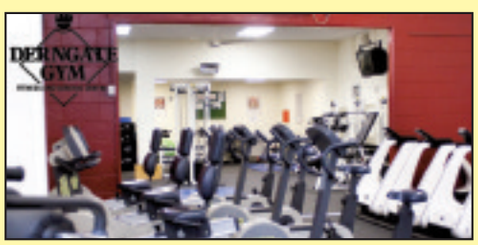

OUR UNIQUE LADIES ONLY HI-TECH GYM

OUR WEIGHTS ROOM

MARTIN'S THAI BO CLASSES

OUR SUPERB CARDIO MIXED GYM

SPECIAL SEPTEMBER OFFER

Back, Neck and Shoulder Massage

ONLY £10!

TOUCH OF BEAUTY SALON + IN-HOUSE HAIR SALON

Pop down and see why 1,400 joined the friendliest gym in town. Need help to motivate yourself to get going? Enrol on our next body fat challenge where you get 12 personal training sessions for just £75 (that's £6.25 a session). Next course starts Monday October 17th. Only 12 places - so enrol today.

Remember, you can pay as you go to attend classes

MON:	1.10 - 1.50	LEGS BUMS AND TUMS
	5.15 - 6.00	THAI BO
	6.00 - 7.00	THAI BO
	7.00 - 8.00	ZUMBA - JOIN THE PARTY
	8.00 - 9.00	DEFEND YOURSELF AIKIDO
TUES:	12.00 - 1.00	PILATES
	1.15 - 1.45	CIRCUIT BUZZ WITH DAN
	6.00 - 7.00	BUMS N TUMS
	7.00 - 8.00	KUNG FU SELF DEFENCE
	8.00 - 9.00	NEW JIU JITSU WITH FARAD
WED:	1.10 - 1.50	THAI BO 'BUTTS N GUTS'
	5.15 - 6.00	THAI BO
	6.00 - 7.00	THAI BO
	7.00 - 8.00	MMA - MIXED MARTIAL ARTS
	8.00 - 9.15	SELF DEFENCE AIKIDO
THURS:	10.30 - 11.30	TAI CHI
	12.10 - 12.50	ZUMBA
	1.15 - 1.45	DAN'S CIRCUIT BUZZ
	6.00 - 7.00	LEGS BUMS AND TUMS
	7.00 - 8.00	ZUMBA
	8.00 - 9.00	ZUMBA BEGINNERS
FRI:	10.00 - 11.00	OVER 50'S KEEP FIT CLUB
	1.10 - 1.50	ZUMBA (40 MINS)
	7.00 - 8.00	LATIN/BALLROOM DANCING
SAT:	10.00 - 11.00	THAI BO
SUN:	11.00 - 12.00	FRANKIE'S DANCE CORE

DERNGATE GYM, 9 DERNGATE, NORTHAMPTON

TEL: 01604 639248
facebook.com/derngategym

What'sOn24/7

Laugh at Aczel's imagined life of comedy glory in new show

COMEDY

EDWARD ACZEL
Nook Cafe, Fishmarket, Northampton
Thursday, September 22

IN an attempt to demonstrate the services he can offer to the comedy industry Aczel is reluctantly embarking on his first nationwide tour.

The Edward Aczel Doesn't Exist tour is not a nod to any religious or mythical beliefs but is simply shorthand for admitting that currently he is neither on any show-business map nor any entertainment radar.

Aczel will present an evening of moderately amusing stand-up comedy in order to gain some meaningful television exposure.

Acknowledging that he has a reputation for unprofessionalism and unpreparedness, Aczel has began to prepare now, for his inevitable rise to showbiz stardom, sometime soon.

He has imagined a new life of TV panel shows, lavish riders, comedy masterclass leadership and commercial product endorsements and would like to share a few of these plans with important industry people across the country.

Aczel also foresees that all this success could be ruined should The Aczel Brand be intoxicated by undertaking inappropriate product endorsements, just for the money.

Aczel also now only speaks in the third person. Because that's what you do, when you reach his imagined level.

He is a Malcolm Hardee Award winner and BBC Comedy Award runner up. He's had two sell-out runs at London's Soho Theatre, three sell-out Edinburgh Festival runs and several Radio Four appearances.

To find out more his appearance in Northampton or to book tickets, call 01604 639090 or visit www.fishmarketgallery.co.uk

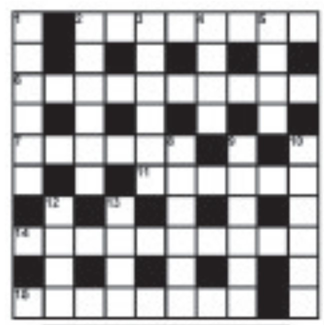

QUICKSOLVE?

ACROSS
2.Praise (6)
6.Swap (10)
7.Huge number (6)
11.Erratic (6)
14.Book edition (10)
15.Melt (6)

DOWN
1.Restart (6)
2.Reddish brown (6)
3.Snooze (6)
4.Dead (4)
5.Obligation (4)
8.Poetic girl (6)
9.Working (6)
10.Baby swan (6)
12.African warriors (4)
13.A dagger (4)

SOLUTION FOR LAST WEEK
ACROSS: 1.Fail 4.Epic 8.Aplomb 9.Stop 10.Supper 13.Tailor 15.Daub 16.Shrimp 18.Yam 19.Rope
DOWN: 2.All 3.Limpet 5.Portal 6.Carp 7.Bats 11.Pauper 12.Rasher 14.Ripe 15.Dozy 17.Imp

SU DOKU

	7		5					3
				6			9	
1							4	
2				9				7
		5				8		
4					3			6
	8							5
	9			7				
3					1		2	

Complete the grid so that all rows, columns and 3x3 boxes contain the numbers 1 to 9. Solution next week.

N	E	H	S	A	R	C
C	A	P	E	R	R	Y
T	S	R	I	F	A	R
H	N	E	U	R	O	I
C	U	S	P	I	T	E
A	T	S	A	E	L	H
Y	S	I	A	D	L	T

MATCH FIVE

Amongst all the five letter words, can you find the five that appear in both grids? (Forwards, backwards, up, down, straight or diagonal)

R	S	R	E	Y	H	S
E	T	S	T	E	S	S
S	R	T	H	C	A	Y
O	O	R	E	A	R	B
P	H	I	I	R	C	A
P	S	P	R	A	Y	K
Y	N	E	E	T	U	P

Nº Fun!	2	-	6
	+	2	÷
24	3	x	4

Use all the numbers and signs to make the star total. Do calculations in strict order from left to right with no brackets - eg 3+4x6-2÷2=20

Last week: 9 – 3 x 6 ÷ 3 + 8 = 20

How many words of four letters or more can you make? No plurals, proper names or foreign words. All must include the centre letter. Good: 14 Maestro: 18+

Breakfast club

– with Heart FM's Stuart and Natalie

WHAT a week we've had with the opening of our new broadcast centre.

The gorgeous Alexandra Burke came to visit our new studio and cut the ribbon and then performed an intimate gig for just 300 people at The Living Room in Central MK – were you there?

Alex loved our new studio so much she wants to come back: "I know there's going to be a moment where I'm going to be presenting, hopefully with you guys." Watch this space.

She then told us about her favourite X Factor judge: "It's got to be Mr Gary Barlow, I don't think he's nasty. What I love about him is that he's blunt and straight to the point and doesn't really care about the jokes, he just cares about the talent."

Having recently attended the GQ Man of the Year awards 2011, we asked for some gossip. Alex said she sat at the same table as the One Direction boys: "I couldn't believe the attention they were getting from older women.

"Speeches were being made and these mature women couldn't keep their hands of them, I was shocked.

"Their fan base is unreal and it's amazing to see so many people drawn to them." Stuart tried to convince Alex that the name of One Direction's next album is We love the Cougar but she wasn't having any of it.

We've just re-launched our daily quiz, The Big Town Showdown where we're looking for the cleverest town across Herts, Beds, Bucks, Northants and Milton Keynes and would love to get you on air to play.

All the details of how you can register are on our website breakfast pages along with all the best bits from the show, so do go and have a look.

Stuart and Natalie present Heart Breakfast Monday to Friday 6am-10am on Heart 96.6FM.

Ed brings his grumpy life back to the stage

COMEDY

ED BYRNE – CROWD PLEASER
Royal & Derngate
Thursday, September 22 at 7.30pm

AFTER a sell-out success in Northampton earlier this year, comedian and master of observational comedy Byrne, brings back this expertly crafted show which is a hilarious insight into Ed's life as a middle-aged man.

Thanks to his regular TV and radio appearances he has become a household name.

The show is recommended for ages 14 and above.

Tickets are £21, from 01604 624811 or www.royalandderngate.co.uk

Getting happy with this feel-good show

DANCE

HAPPY AS LARRY
Royal & Derngate
Tuesday and Wednesday, September 20 and 21 at 7.30pm

DANCING its way on stage is the first ever UK tour from critically acclaimed Shaun Parker, one of Australia's top director and choreographers.

Visiting just ten English venues, Happy as Larry is a funny, playful, poignant and intelligent investigation into what makes us happy, featuring an ensemble of nine performers – with very distinctive personalities.

Adept at creating choreography driven by human emotion, personalities and psychological idiosyncrasies, Parker's inspiration for the cast of characters was developed from the Enneagram – an ancient Greek model of human personality.

The piece uses a free-flowing mix of ballet, roller-skating, contemporary dance and breakdance.

Tickets are from £13 to £23, from 01604 624811 or www.royalandderngate.co.uk

Take a break from it all with a hotel stay

TRAVEL REVIEW

SHORT breaks can make a difference, they help re-charge the batteries and take us away from the norm.

The everyday hum drum is left behind as we get a chance to unwind at our leisure, enjoy a different environment and live life out of the fast lane.

After a busy week, I was looking forward to a short break at Whittlebury Hall in Whittlebury, near Towcester, where I had never been before.

I was staying at the hotel/spa for a night and enjoying the fine two AA Rosettes dining at Murrays.

I had a double occupancy room with a double bed, a large table and chairs, two chairs in which to relax, a television and a bathroom with two sinks and a bath – the first thing I used.

On leaving the room I headed down for my meal at Murrays.

For starters I went for the organic salmon with lemon/truffle potato and caviar. It wad clever and tasty.

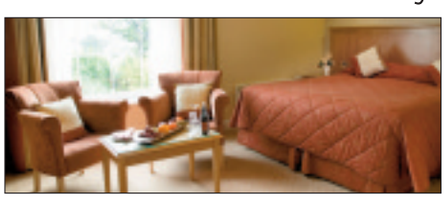

For main course I selected the chump of lamb with sweetbreads, broad beans, pomme mousseline and courgettes.

Each piece of the main course was like a fine jigsaw and all fitted very well.

For dessert I chose the chocolate and tonka bean – a chocolate mousse, hazelnuts and tonka bean ice cream.

Waking up the next day, I decided to be lazy – why not, I was in a hotel.

The previous night I had ordered my newspaper and filled in the card for room service.

I went for apple juice, cereal, two croissants and a full English breakfast of two sausages, bacon, tomato, baked beans and a fried egg.

There is nothing like lounging about in a hotel room doing nothing.

It made a truly relaxing start to my day before heading back to the hum drum. **LAWRENCE JOHN**

FACTFILE:
An overnight stay including Murrays is currently:
■ £95pp for a one night club spa stay which includes overnight accommodation in a Club room, full English breakfast, dinner at Murrays, full use of the day spa heat and ice experiences on your day of arrival. To book, call 0845 400 0002 and quote 'one night club spa stay'. Terms apply.

Cats Corner Dance Club

Tuesdays: 7.30pm - 9.30pm
Ballroom & Latin £3 (instructions)

Saturdays: 12.30pm
Just Ballroom Dancing £2

Monday, Wednesday, Thursday, Friday:
Day & Evening
(Tuition by appt)

The Old House,
Wellingborough Rd, Northampton
01604 787246

FREE
Dance Class
A 1 hour introduction to
Ballroom and Latin American Dancing
Tuesday 27th September 7 - 8 pm
Register NOW Limited to 30 couples !

NEW ABSOLUTE BEGINNERS DANCE CLASS
Waltz - Quickstep - Tango - Cha Cha - Rumba - Rock n Roll
Tuesday 4th October 7 - 8 pm
(Singles Welcome)
Weston Favell CEVA Primary School
Westwood Way, (off Wellingborough Road), Northampton

All classes £7 pp - Free Membership - No Course Fee - www.carnivaldanceclub.co.uk
Carnival Dance Club
To register your place telephone now ! Northampton 633047

DANCE~ACT~SING
Classes for 6 – 9s, 9 –1 2s, 13 – 18s
1 HOUR DANCE; 1 HOUR DRAMA;
1 HOUR SINGING
Open to all abilities – no audition
THEATRETRAIN
NORTHAMPTON: University, Boughton Green Rd.
Every Saturday 10am – 1pm or 2pm – 5pm
RUGBY: High School for Girls, Longrood Road
Every Saturday 10am – 1pm
PLACES NOW AVAILABLE FOR SEPT 2011
CONTACT: John or Sue Ritter **01327 705239**
Northampton@theatretrain.co.uk

LIDLINGTON CAR BOOT
'TOP OF HILL (MK43 0QR)'
Every Sunday 1pm
(Weather permitting)
(Off A421, 3 miles jct 13 M1, A507)
(01525) 405598
www.lidlingtoncarboot.tk

JobsNOW
www.jobsnow.co.uk
DON'T WAIT FOR YOUR PERFECT JOB
- PLACE YOUR CV ONLINE WITH US NOW!

BEACON 24
MULTI-JACKPOT BINGO
5 Progressive jackpots to play for every session over £50,000 to be won currently!
PRICES
Monday – Wednesday Evenings:
Bargain Bingo
Play from only £1
Thursday – Sunday Evenings:
£1,000's of pounds of Mega money to be won from only £2
latest slots available with unlimited progressive jackpots
New Members receive over **£100** offers
HOTLINE 01604 589790
Northampton BEACON bingo
Weedon Road, Northampton NN5 5BG
Telephone 01604589790
www.northampton.beaconbingo.co.uk
Note - Session times and prices are correct at time of print. Please call club for updadted information

Promote your business with Leaflets in any of our newspapers from only £13.50 per 1,000

For further details please call us on 01582 390358

No nonsense Sale

Starts this weekend!

Bessacarr Cameo 550 GL	Bailey Senator Louisiana	Bailey Senator California	Abbey Archway Ryalle 470	Lunar Ariva	Bailey Senator Arizona
Saving: £1,500	Saving: £1,245	Saving: £1,000	Saving: £500	Saving: £1,500	Saving: £500
Now only: £9,495	Now only: £10,250	Now only: £12,995	Now only: £5,995	Now only: £11,495	Now only: £10,495
Avondale Landranger 6400	Swift Challenger 550L	Bailey Senator Virginia	Bailey Senator Arizona	Swift Conqueror 580	Swift Utopia 520
Saving: £2,000	Saving: £1,000	Saving: £1,500	Saving: £1,000	Saving: £500	Saving: £1,000
Now only: £11,995	Now only: £9,495	Now only: £10,250	Now only: £10,995	Now only: £7,495	Now only: £7,995
Swift Utopia 480	Bailey Senator Louisiana	Swift Archway Cottingham	Bailey Pageant Provence	Bailey Ranger 550/6	Abbey GTS 416
Saving: £1,000	Saving: £1,245	Saving: £1,255	Saving: £745	Saving: £1,500	Saving: £2,000
Now only: £7,995	Now only: £10,250	Now only: £7,995	Now only: £8,250	Now only: £9,250	Now only: £8,495
Swift Fairway 490	Bailey Ranger 380/2	Elddis Knightsbridge	Crystal Moorea 530 TF	Swift Challenger 530	Bailey Pageant Monarch
Saving: £1,000	Saving: £755	Saving: £500	Saving: £745	Saving: £745	Saving: £1,500
Now only: £6,995	Now only: £4,495	Now only: £5,995	Now only: £7,250	Now only: £10,250	Now only: £6,495

ADRIA

BAILEY

2012 NEW MODELS ARRIVING DAILY

01327 703371

venture-caravans.com

Toll House, A5 Watling Street, Northants, NN6 7UJ

VENTURE® caravans

PROPERTY 24seven

FREE homesnow app COMING SOON!

POWERED BY Homesnow.co.uk

15TH SEPTEMBER 2011

WELCOME TO WILLIAMS BRUCE ...

A new and unique privately owned family run Estate Agents specialising in **Property Sales and Valuations.**

Our office is attractive in design and has the surrounding character of a listed building set in the heart of this charming town.

Your property is our passion. We don't just value property, we value our clients. We have a service with a caring touch and are offering a special introductory percentage rate on our fees for a sole or joint agency basis.

If you are thinking of selling or buying, or not sold yet, let us help! We offer a no sale no fee, quality service.

Our Director, James Williams has worked for over 25 years in the property sales and financial Services Industry. Our team aim for your move to be as stress-free as possible. In addition, James can arrange your mortgage for you making your house buying process quicker and easier to deal with.

Company History

We are a privately owned family run Estate Agents with a passion for service! The Williams Bruce name dates back to 1906 and originates from New Zealand where my Grandfather ran a successful family business, built on good reputation, trust and understanding of his market and customers needs.

We at Williams Bruce follow in the steps of history by providing a caring touch with competitive fees and delivering a service that gets results. Our prime high street location is ideal for visiting us to discuss your future new home and for selling your home. We have over 25 years of knowledge and experience in the property and financial services Industry, with no sale, no fee.

We have the latest computer technology. You can find all our properties on our property page or Prime Location, or by contacting us on **01327 350098**.

Williams Bruce..... Its the right choice! T. 01327 350098

BROUGHT TO YOU BY Herald&Post

SALES | LETTINGS | COMMERCIAL PROPERTIES | NEW HOMES

For your next move find it at www.HomesNOW.co.uk

Bairstow eves

Countrywide

Northampton Sales & Lettings Office 01604 624033

northampton@bairstoweves.co.uk

Ecton Brook

£67,000

18 FIELDROSE SQUARE, ECTON BROOK, NORTHAMPTON, NN3 5HF. We are acting for the mortgagees and have received an offer of £65,000 on the above property. Any interested parties must submit any higher offers in writing to the selling agent before an exchange of contracts takes place. 4 BridgeStreet, Northampton , NN1 1NW. 01604 624033.

Northampton

NEW

£200,000

Four Bedrooms
No Upper Chain
Detached
Double Garage
In Need of Modernisation
Front And Rear Gardens

Ecton

NEW

TwoBedrooms
No Upper Chain
Courtyard Garden
Village Location
Family Bathroom
Gas Radiator Heating

Kingsley

£115,000

- Two Double Bedrooms
- Mid Terrace Propetry
- Kitchen/Diner
- Front And Rear Gardens
- Partly Refurbished
- No Upper Chain

Abington

NEW

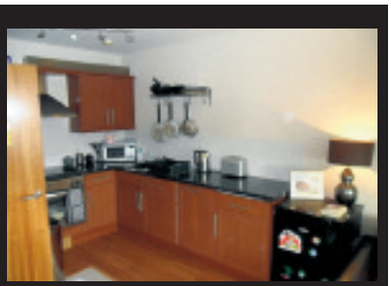

£115,000

Two Bedrooms
Secure Parking
No Upper Chain
Top Floor Apartment
Stunning Views
Separate W/C

Upton Grange

NEW

£169,995

Three Bedroom
Semi Detached Property
Off Road parking
Gas to Radiator Central Heating
Gardens To Front and Rear
Popular Location

Delapre

£165,000

- 1930's Semi Detached Property
- Double Bay Fronted
- Detached Double Garage
- No Upper Chain
- Excellent Order Throughout

Cold Higham

NEW PRICE

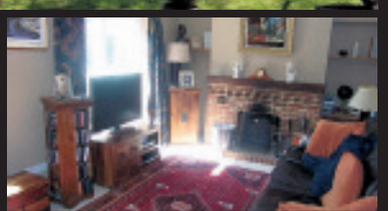

OIEO £330,000

Four bedroom family home
Village location
Separate reception rooms
Kitchen and utility
Bathroom and shower room
Garage
Rear garden with views over fields

THINKING OF SELLING IN RECTORY FARM, THORPLANDS, ECTON BROOK, SOUTHFIELDS, CHERRY LODGE, LINGS WOODFIELD, BLACKTHORN?

DUE TO RECENT SUCCESS WE URGENTLY REQUIRE TWO AND THREE BEDROOM PROPERTIES FOR WAITING BUYERS WITH MORTGAGES AGREED.

CALL NOW FOR YOUR FREE APPRAISAL, YOU COULD BE NEARER TO MOVING THEN YOU THINK!

www.bairstoweves.co.uk
www.mortgagescountrywide.co.uk

propertywide.co.uk Zoopla.co.uk rightmove.co.uk

The Property Ombudsman OFT

Bairstow eves

Countrywide

Northampton Sales & Lettings Office 01604 624033

northampton@bairstoweves.co.uk

Hardingstone

Offers Over £175,000

Open Weekend 17th&18th September 3-4PM
Charming Three Bedroom
End Of Terrace Cottage
Popular Village Location
Conservatory/Family Room
Garden

Northampton

Offers In Excess Of £140,000

Open House Weekend 17th&18th September 12-1pm
Three Bedroom 19'30's Semi Detached
Downstairs Cloakroom
Two Reception Rooms
Front & Rear Garden
Garage & Parking

Delapre

Offers Over £150,000

Open House Weekend 17th September 9-10am
Fully refurbished semi-detached property
Open plan living area
Four piece bathroom suite
Off road parking
No upper chain

Bridge Street

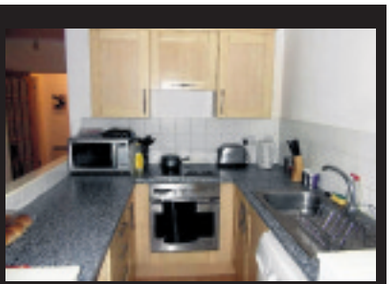

OIEO £73,000

Open House Weekend 17th September 12-1pm
First Floor Apartment
Lift in The Building
Heart of Northampton Town Centre
Open Plan Kitchen/Lounge
Early Viewing Highly Recommended

Wellingborough Road

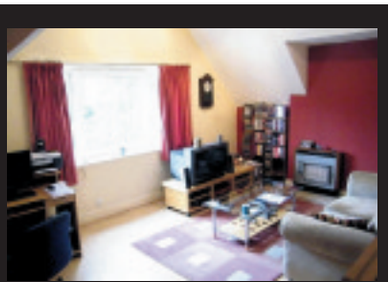

£85,000

Open House Weekend 17th&18th Of september 9-10am
Top Floor Apartment
One Double Bedroom
Overlooking Abington Park
Ideal First Time Buy
Allocated Parking To Rear

The Mounts

Offers Over £125,000

Two Bedroom Terrace
Modernised by the currant owners
Gas Central Heating
Double Glazing
Lounge/Diner

Northampton

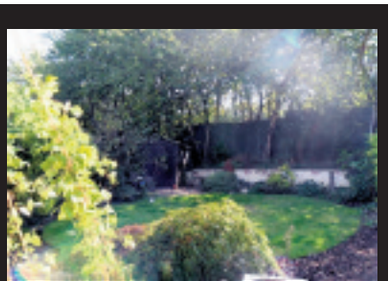

£149,995

Three Bedrooms
Detached
Garage
Off Road Parking
Kitchen/Diner
Gas Central Heating

Northampton

Offers In Excess Of £350,000

Substantial Period Property
Prestigious Location
Close to Town Centre
Fantastic Original Features
Four Double Bedrooms
Coach House With Accommodation

OVER 17,000 PROPERTIES FEATURED IN OUR LAST CAMPAIGN!

THE BIG SEPTEMBER MOVE

BE PART OF THE UK'S LARGEST
OPEN HOUSE EVENT
17-18 SEPTEMBER 2011

Find out more and follow us on:
propertywide.co.uk

For your next move find it at www.HomesNOW.co.uk

Bairstow eves

Countrywide

Kingsthorpe Sales & Lettings Office 01604 720077

kingsthorpe@bairstoweves.co.uk

Moulton

£220,000

- Extended Four Bedroom Semi Detached
- Situated On The Edge Of Moulton
- Re-Fitted kitchen /Diner
- Solid Wood Flooring
- Views Over Countryside

Kingsthorpe

O.I.E.O £150,000

- Three Bedroom Semi Detached
- Single Garage
- Double Glazing
- Gas to Radiator Central Heating
- Well Presented Throughout

Parklands

£105,000

- Well Presented Two Bedroom Maisonette
- Fitted Kitchen
- Popular Residential Location
- Double Glazing and Gas to Radiator Heating
- Single Garage

Kingsthorpe

£150,000

- Three Bedrooms
- Semi Detached Property
- Double Glazing
- Cul-De-Sac Location
- Private Parking
- Garage

Spring Park

£210,000

- Four Bedroom Detached Family Home
- Edge of Spring Park
- Large Conservatory
- Tandem Garage
- Refitted Kitchen/Breakfast Room

Kingsthorpe

£116,000

- Terraced Property
- Two Bedrooms
- Re-fitted Kitchen
- Lounge/Diner
- Cellar
- Rear Garden

Kingsthorpe

£210,000

- Rarely Available Detached Heyford Style Property
- Generous Plot
- No Upper Chain
- Large Mature Gardens
- Large Than Average Garage
- Open Plan Family Room and Kitchen

Boughton Green

£155,000

- 3 Bedroom Detached
- Cul De Sac Location
- Double Glazing (Where Specified)
- Driveway Leading to Single Garage

Moulton

£230,000

- Four Bedroom Detached Family Home
- Fitted Kitchen
- Popular Residential Location
- Double Glazing
- Gas to Radiator Heating
- Single Garage

Kingsthorpe

£145,000

- Three Double Bedroom
- Victorian End Of Terrace
- Double Garage
- Refitted Kitchen
- Gas Radiator Heating
- Double Glazing (where specified)

Kingsley

£150,000

- Charming family home
- Three bedroom end of terrace
- Extended kitchen/breakfast room
- Generous rear garden
- Early viewing essential

Kingsthorpe Hollow

£120,000

- No Upper Chain
- Refitted Kitchen
- Good Size Garden
- Gas to Radiator Heating
- Double Glazing

Clarence Avenue

£205,000

- Traditional Period Property
- Four Bedrooms
- New Gas Central Heating
- Excellent Order Throughout
- Fully Converted Cellar

Brixworth

Offers In Excess Of £190,000

- Four Bedroom
- Detached House
- Integral Single Garage
- Village Location
- Gardens To Front And Rear

Kingsthorpe

£125,000

- Two bedroom property
- Lounge
- Kitchen/diner
- Conservatory
- Front and rear garden
- Garage

www.bairstoweves.co.uk
www.mortgagescountrywide.co.uk
propertywide.co.uk Zoopla.co.uk rightmove
The Property Ombudsman OFT

Bairstow eves

Countrywide

Duston Sales & Lettings Office 01604 759933

duston@bairstoweves.co.uk

Duston

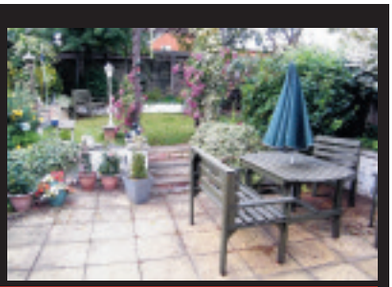

£170,000

- Two Bedroom Semi Detached Bungalow
- Extended To The Rear
- No Upper Chain
- Kitchen/Breakfast Room
- Duston Village
- Two Reception Rooms

Duston

NEW

£215,000

- Four Bedroom Detached
- No Upper Chain
- Double Glazing
- Gas Central Heating
- Garage
- Utility

Duston

NEW

£120,000

- Cul-De-Sac Location
- Landscape Rear Garden
- Two Bedrooms
- Kitchen/Diner
- Off Road Parking For Two Cars
- Downstairs Cloakroom

Upton

NEW

£250,000

- NO UPPER CHAIN
- Very Nicely Presented
- Four Bedrooms
- En Suite To Master
- Study
- Off Road Parking Leading To Garage

Duston

NEW

£140,000

- Two Bedrooms
- Detached
- No Upper Chain
- Conservatory
- Off Road Parking To Garage
- Gas Central Heating

Upton

NEW

£60,000

- Two Double bedrooms
- Gas Central Heating
- No Upper Chain
- 50% Shared Ownership
- Gated Allocated Parking
- Ideal For First Time Buyer

Upton

NEW

£70,000

- 50% Shared Ownership
- Two Bedrooms
- No Upper Chain
- Ideal First Time Buyer
- Allocated Parking
- Gas Central Heatin

St Crispins

NEW

£185,000

- Three Bedrooms
- Popular Location
- No Upper Chain
- Ensuite to Master
- Allocated Parking
- Enclosed Rear Garden

Duston

NEW

£115,000

- Three Bedroom End of Terrace
- Well presented
- Re-fitted Kitchen
- Re-fitted Bathroom
- Sun Room
- Larger than Average PLot

Duston

NEW

Offers Over £135,000

- Two Bedroom Bungalow
- Over 55's Development
- Warden Controlled
- No Upper Chain
- Secure parking

Upton

OPEN HOUSE 17-09-11

Offers Over £180,000

- Three Bedroom Detached
- Popular Location
- Converted Garage
- Refitted Kitchen
- En-Suite to Master Bedroom
- Conservatory

TO FIND OUT ABOUT ALL OUT BIG SEPTEMBER MOVE PROPERTIES PLEASE CALL TODAY

Duston

OPEN HOUSE 17-09-11

£330,000

- Four Bedroom Detached Family Home
- Double Garage
- Large Kitchen/Family Room
- Two Ensuite Bathroom
- Open Views to Front and Side

Duston

OPEN HOUSE 18-09-11

£127,000

- Two Bedrooms
- Mid Terrace Property
- No Upper Chain
- Gas Central Heating
- Double Glazing Wear Specified
- Off Road Parking

www.bairstoweves.co.uk
www.mortgagescountrywide.co.uk

propertywide.co.uk Zoopla.co.uk rightmove

The Property Ombudsman OFT

b EHE mgBfi oY t gh hY @OYnhg
wwwovEHE mg fi oYoocoi S

£TPT,000 Greens NorGn

- Qerio 5Gne t DilCFamily Home o9er Uhree Floors
- Fi9e t e rooms
- vri9eway wiG parking for se9eral 9ehi7les
- In i9i Dally esigne Fraser James KiC7hen/t reakfasC-oom
- Uwo QoGnGal c ork rooms/2 ffi7e 5pa7e
- Gas u enGal HeaGng an voDble Glazing GroDghoDC

NEc IN5U- Vu U2 N

£1O4,3T0 t lisworG

- 5emi veG7he t Dngalow
- Garage
- Wllage Lo7aGon
- 8 t e rooms
- No Vpper u hain
- u osmeG7 c ork - eqDire

NEc IN5U- Vu U2 N

£T43,33T t lakesley

- 5pliCLe9el veG7he Family Home
- T t e rooms, MasGr wiG EnS5DiG
- Wlews o9er 7oDnGysi e
- QiGly Lo7aG
- 5G y
- veG7he voDble Garage

NEc IN5U- Vu U2 N

£B3T,000 t lakesley

- 5pa7ioDs Family oDble glaze veG7he - esi en7e
- 4 Large voDble t e rooms
- O- e7epGon - ooms
- 5Dperb LDxDry FiGe KiC7hen
- 8 En 5DiGs
- QiGe Gar ens

NEc IN5U- Vu U2 N

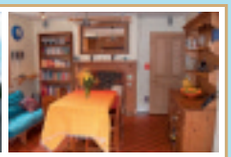

£8d3,33T t lakesley

- WGrian 5Gne u oGage
- Large KiC7hen/vining room
- R DieCWllage Lo7aGon
- Obe rooms
- u oDrQar Gar en
- Wlewing EssenGal

NEc IN5U- Vu U2 N

- c anGe S 8SObe hoDses as we ha9e appli7anG rea y G pro7ee.
- Uhinking of selling? c e will pay yoDr EQU 7osG.
- 5pe7ial 1.8T% InGo D7Gry Fee 2 ffer for 5ole 2 r MDIC Agen7y.
- No 5ale No Fee
- Qlease 7all Ds now on 01O8d OT 003P G arrange a free 9alDaGon or G regisGr on Ghe mailing lisC

r eeEoY I h uocnnY CYnhfY b I HEnOuhfYYhkcwoYghYf NcfhsI nhgNN BpokYTYos cnY 01O8d OT 003P
EnecWwEHE mg fi oYoocoi S wwwovEHE mg fi oYoocoi S

HomesNOW©

Finding that perfect property just got a whole lot easier!

SHARED HOME OWNERSHIP DOESN'T MEAN HALF MEASURES

BRIDLEWAYS, NORTHAMPTON

Shared home ownership is the smarter way to get on the property ladder – you choose a property you like, buy a share you can afford and pay a subsidised rent on the rest. You could save substantially on renting a similar property privately and you can increase your share at any time all the way to 100%.

But buying your first home in manageable, affordable stages doesn't mean compromise - our properties are built to a specification you'll be proud to call home. For example, the one and two bedroom apartments at Bridleways, Northampton feature modern, fitted kitchens with a built-in stainless steel finished oven and integrated hob and most homes benefit from a private, allocated parking space.

Genesis is one of the UK's leading providers of shared ownership properties and gets people from all walks of life onto the property ladder. Bridleways is open on selected days, call to secure your viewing.

Genesis

0800 954 0807

www.genesishomes.org.uk

Selling agents

Knight Frank

HomeBuy UK Government

When a low deposit is key

You only need **£3,360** deposit to buy your first home!

Probably the highest specified apartments in Northamptonshire:

- Luxury kitchens with integrated fridge freezer, washing machine, dishwasher and quartz worktops

FirstBuy

FirstBuy means you own 100% of the property but only pay 80% of the price plus you only need a 4% deposit!*

Carlton Mews

Rockingham Road, Corby NN17 2AE

2 bedroom apartments from **£67,196*** with FirstBuy

www.bellway.co.uk

Call: 01536 263 460

Sales centre and showhomes open:
Friday to Monday 10am - 5pm
and Thursday 12 noon - 7pm

HomeBuy UK Government

Bellway

*Price and deposit based on FirstBuy scheme. Example based on 2 bedroom apartment with full retail price of £83,995. Terms & Conditions apply, available on selected plots only. Subject to ststus. Picture for illustration purposes only.

When a low deposit is key

You only need **£4,999** deposit to buy your first home!

Trinity Green Duston St Lukes, Main Road, Duston, Northampton NN5 5UL

2 bedroom apartments from....**£99,995*** with FirstBuy

FirstBuy FirstBuy means you own 100% of the property but only pay 80% of the price plus you only need a 4% deposit!*

Also available: 3, 4 & 5 bedroom homes from **£184,995** at **Heritage Park** Timken Way North, Off Cotswold Avenue, Duston, Northamptonshire NN5 6WF

www.bellway.co.uk

Call: 01604 755 549

Sales centre and showhomes open:
7 days a week, Friday to Wednesday 10am - 5pm
and Thursday 12 noon - 7pm

HomeBuy UK Government

Bellway

*Price and deposit based on First Buy Direct scheme. Example based on 2 bedroom apartment with full retail price of £124,995. Terms & Conditions apply, available on selected plots only. Subject to status. Picture for illustration purposes only.

Herald&Post

motors.co.uk

24seven MOTORING

Your definitive guide for car news & information

Find 1000's of cars online at www.motors.co.uk/heraldandpost

Colin Hilbourne presents Charlotte Kinnear with her keys and a bunch of flowers as she takes delivery of the first Perodua sale at The Garage at Blakesley near Towcester

First Perodua customer Charlotte picks up 61 registration at Blakesley Garage

SEPTEMBER as well as bringing a change in the weather and the end of the school holidays, also signifies the new '61' suffix on your number plate should you treat yourself to a new car.

The problem lies in what make and model do you go for and most importantly, from which franchise dealer do you purchase you new car?

There are so many makes and models with different specifications it can sometimes be a major headache with just the thought of going to look let alone to buy.

This is where The Garage at Blakesley Ltd comes into its own.

Having started trading back in 1996, it was once just a little 'village garage' but is now not only a franchise dealer for Proton but last month became the franchise dealer for Perodua too.

The question is why pick two franchises that not many people have heard of? This question was put to Colin Hilbourne the director at 'the Garage' and his answer was simply this: "It is important that we are accountable to our loyal customers, which we have served in the community over the last 15 years or so, that whichever companies we endorse, have the same ethics and commitment to customer satisfaction as we do.

"Proton and Perodua are both large enough to serve but small enough to care which is something as a garage we strive to achieve daily."

It was because of this background that the Kinnear family from Maidford, approached Mr Hilbourne at 'the Garage' to ask his opinion on what car to purchase for their daughter Charlotte.

The Kinnear family have been very loyal to 'the Garage' over the years so it was important to give the right advice, with Mr Hilbourne's suggestion of buying a brand new car might be a better investment with all the warranties and no hassle of MOTs for three years.

Charlotte subsequently test drove the Perodua Myvi SXI and was encouraged by Mr Hilbourne to compare the Myvi to other marques in the supermini bracket.

Her conclusion was that the Myvi is a solidly built car with a ride and feel that surpassed many of the competitors in the supermini class.

The Myvi Range starts at £6,995 through to £9,099, with air conditioning, ABS/EBD, electric windows, PAS and metallic paint all as standard.

The further option of manual or automatic across five variants make the MYVI range appealing to all ages.

For more details visit www.the-garage-at-blakesley.co.uk

LOWER FUEL COSTS.
LOWER EMISSIONS.
HIGHER SPEC.

YOUR PROTON. YOUR WAY.

Dual Fuel | ABS with EBD | Twin Airbags | Blaupunkt MP3/CD
Alarm | Immobiliser | Air-con | Parking Sensors
Power Steering | Alloy Wheels | Lower Tax | Lower Emissions

All from an unbeatable £10,195*

THE GARAGE AT BLAKESLEY | 01327 860 801 | the-garage-at-blakesley.co.uk

PERODUA

Myvi

IT'S A PASSION

*MASSIVE SAVINGS WITH A £1000 RETAIL INCENTIVE

Prices From £6995 OTR
(Myvi 1.3 SXi Manual)
(Price quoted includes discount)

Air Conditioning | ABS | EBD
Front & Rear Electric Windows
Remote Central Locking
Free Metallic Paint

Sales opening hours Mon-Fri 9.30-6.00pm Saturday
Appointments out of hours available by request

THE GARAGE AT BLAKESLEY | 01327 860 801 | the-garage-at-blakesley.co.uk

Official Fuel Consumption Figures Myvi SXI Manual
Urban 37.7 (MPG) Extra Urban 58.8 (MPG) Combined 48.7 (MPG) C02 137 g/km

Price includes retail discount of £1000 of list price during Sept 2011 campaign and is for stock order order only. Price displayed for the Myvi SXI £6999, (Auto extra charge) includes first registration fee and 6 month tax. Specifications are liable to change without notice. Errors and omissions excepted

AA TYRE & EXHAUST

BIGGEST STOCK OF PART WORN TYRES IN TOWN

13" 14" 15" 16" 17" starting from £10

ALL PRESSURE TESTED • FREE BALANCING • FREE VALVE

NEW TYRES ALSO AVAILABLE

All exhausts 2 year warranty
Free 4 wheel tracking check - Fitted 'while-u-wait'
All cars catered for including high performance & 4x4's

tel: 01604 877760

DUNLOP - MICHELIN - GOODYEAR

- Brake pads fitted from £39
- Servicing from £39 + VAT
- Exhausts fitted from £19
  2yr guarantee
- Batteries from £29.95
  3yr guarantee

AA TYRE & EXHAUST

Letts Road, Rothersthorpe Road, Trading Estate, Northampton NN4 8HQ

All major credit cards excepted **Mon-Fri 8.30am-5.30pm Sat 8am-4pm Sun 10am-3pm**

Firestone MICHELIN PIRELLI DUNLOP BRIDGESTONE

An offer this good won't hang around forever.
Let the chase begin...

SHIFT_the way you move

NISSAN

Micra Acenta 1.2 5dr (inc metallic paint)

£1000 swappage /
minimum part exchange allowance
PLUS
3 years FREE servicing
3 years Nissan Roadside Assistance
3 Years 0% APR PCP/HP

Nissan Micra 1.2 5dr Finance Example:	
Price	£11,570.00 OTR
Part Exchange	£1,000.00
Customer Deposit	£250.42
Financed	£10,319.58
Term	36 Months
Total Repayable	£11,570.00
36 Monthly Payments of	£178.53
MGFV (Based on 5,000 miles per annum)	£3592.50
Annual Percentage Rate (APR)	0%
Rate of interest	0%

Book a test drive today

Allen Nissan
Fairground Way, Riverside Retail Park, Northampton NN3 9HU Tel: 01604 417555
www.allennissan.com

Opening hours 9am - 5pm Monday to Friday, 9am - 5pm Saturday and 10am - 4pm Sunday

Fuel economy figures for the NEW MICRA 1.2 ACENTA 5 DOOR mpg (L/100km). Urban - 42.2 (6.7), Extra Urban - 61.4 (4.6), Combined - 52.3 (5.4), CO2 emissions 125 g/km.

Finance subject to status, terms and conditions apply, retail sales only. Selected vehicles only, 3 years servicing based on 12,000 miles per annum.Offers valid until 30 September 2011. †3 years free servicing available on new Micra and only on other models when funded through Nissan Finance's Preferences or Lease finance agreements. *Price includes cash saving. Model shown is Micra 1.2 Acenta priced £11,150 on the road plus optional metallic paint at £420 incl. Guarantees and indemnities may be required. You must be at least 18 and a UK resident (excluding Isle of Man and Channel Islands) to apply. Finance provided by RCI Financial Services Limited, PO Box 149, Watford WD17 1FJ. At participating dealers only. Not available in conjunction with any schemes or other offers, please visit www.nissan-offers.co.uk or your local dealer for information. Breakdown services provided by RAC Motoring Services and/or RAC Insurance Ltd. All prices include first registration fee and road fund licence. Information correct at time of going to print. Model shot is for illustration purposes only. Model subject to availability. Nissan Motor (GB) Ltd, The Rivers Office Park, Denham Way, Rickmansworth, Hertfordshire WD3 9YS.

see our classified section

sell your unwanted items under £300

ANNOUNCE YOUR NEWS

Herald&Post

call 01604 614600

Templeton's Garage

BOSCH Service

Sanders Lodge Industrial Estate,
Rushden, Northants NN10 6BQ.
Telephone: 01933 355435

BOSCH Service

STAR BUY

2005 (05) BENTLEY G.T Coupe 6.0 V12 Twin Turbo, met blue, full cream leather, electric seats, windows, mirrors, sat nav, m/f/s wheels, cruise control, phone climate control, a/c, fully loaded, FSH, 67,000 miles **£34,995**

PRESTIGE

2007 (57) JAGUAR 'X' Type 2.0 D SE, met blue, full beige leather trim, electric windows, mirrors, heated seats, blue tooth, sat nav, M/S/F wheel, PAS, ABS, alloys, a/bags, climate control, a/con, cruise control, FSH, 75,000 miles (45 MPG) **£7,995**

2001 (51) BMW 320i SE, 4dr, met silver, cloth trim, electric windows, mirrors, PAS, ABS, a/bags, alloys, m/f/s wheels, climate control air con, FSH, only 78,000 miles, very clean **£3,495**

2002 (02) VW PASSAT 1.9 TDi, MoT blue, tan cloth trim, electric windows, mirrors, PAS, ABS, a/bags, alloys, radio/CD, climate control, a/con, FSH, 108,000 miles .. **£2,995**

4x4

2004 (04) TOYOTA RAV 4 2.0 D4D XT4 Diesel, 5dr, met silver, full black leather, electric windows, mirrors, sunroof, climate control, air con, PAS, ABS, a/bags, alloys, side steps, p/glass, roof spoiler, tow bar, radio/CD, FSH, 73,000 miles, very clean **£7,995**

2006 (06) RANGE ROVER SPORT 2.7 HSE Auto, met grey, full beige leather trim, electric windows, mirrors, PAS, ABS, a/bags, alloys with new tyres, sat nav, bluetooth, heated seats, cruise control, climate control, air con, m/f/s/wheel, fully loaded, FSH, 107,000 miles, just serviced with cambelt, very clean **£16,495**

SPORT

2002 (52) PORSCHE 996 TURBO X50 Pack, met black, full black leather trim, electric seats, mirrors, s/roof, windows, sat nav, phone, pcm, PAS, ABS, new alloys, full loaded FSH, 62,000 miles **£29,995**

2005 (55) BMW 520D Sport, met black, black half leather trim, electric windows, mirrors, climate control, air con, cruise control, PAS, ABS, a/bags, 19" alloys, 6 speed manual, p/glass, m/f/s/wheel, FSH, 114,000 miles **£9,995**

2004 (54) AUDI A3 2.0 TDi Sport, met black, full leather sport seats, climate control, air con, electric windows mirrors, airbags, PAS, ABS, alloys, cruise control, FSH, 68,000 miles, very clean **£7,495**

2003 (53) BMW 330i Sport Auto Saloon, met blue, full black leather trim, electric pack cruise control, climate control, air con, 18" MV alloys, sport seats, M/F/S wheel, PAS, ABS, a/bags, FSH, 83,000 miles **£5,250**

1999 (V) PORSCHE 996 3.4 Convertible Auto Tip, met black, full grey leather seats, electric windows, mirrors, PAS, ABS, a/bags, alloys, FSH, 75,000 miles, Hard Top. **£14,995**

DIESEL

2004 (54) AUDI A4 1.9 TDi SE (105 bhp), met silver, black leather trim, electric pack, PAS, ABS, a/bags, alloys, a/con, radio/CD, full service history, only 67,000 miles (50mpg) **£6,495**

2001 (Y) AUDI A6 2.5 TDi Quattro Est, met grey, full black leather trim, electric windows, mirrors, climate control, air con, 6 speed manual, PAS, ABS, a/bags, alloys, radio/CD + changer, xenon head lamps, FSH, 106,000 miles **£4,995**

01933 355435 / 07799 194187

Sports & Performance Car Specialists
INDEPENDENT PORSCHE SPECIALISTS
Email: templetonsgarage@btconnect.com

Shell

www.jobsnow.co.uk

WANTED URGENTLY

ALL CARS

VANS, MOTORBIKES & 4x4s

£50 to £20,000

£££ Cash within an Hour £££

WE PAY MORE

Old or New
Everything Considered
Freephone MICK first
0800 112 3467
Mobile: 07732 767318
7 Days - Anytime
www.allvehicleswanted.co.uk

G D MARKETING

Upper Bruntingthorpe Ind Est.
Near Lutterworth LE17 5QN.
(J1 M6 /J20 M1)
(0116) 2478262

MON – FRI 9.30AM – 6.00PM
SAT 9.30AM – 5.30PM
SUN/BANK HOLS 11.00AM – 3.00PM

To view over 80 cars with photos and full descriptions go to www.gdmarketing.co.uk

DIESEL CAR

Audi A3 1.9 TDiE 5dr 08reg 38k, £30/yr tax	£9,499
BMW 118D SE 5dr 08reg 50k, 6speed, Only £30/year road tax!	£9,999
BMW 318D SE 143 57reg 55k, Black,6speed, £95/year tax	£9,599
Fiesta 1.4 TDCi Zetec Climate 5dr 08reg 41k, White, £30/yr tax	£6,199
Focus 1.6 TDCi Style 5dr 08reg Later Model, 31k, £30/year tax	£7,499
Mondeo 2.0 TDCi 140 Titanium Auto 5dr 09reg 39k	£9,999
Mondeo 2.0 TDCi 140 Zetec Auto 5dr 09reg 31k	£9,499
Mondeo 1.8 TDCi Zetec 5dr 59reg 42k	£8,999
Mondeo 1.8 TDCi 125 Zetec 5dr 57reg 53k	£6,999
Mondeo 1.8 TDCi Zetec 5dr 58reg 48k	£8,299
Civic 2.2 CTDi SE 5dr 58reg 32k, 6speed etc	£8,999
X-Type 2.0D S 4dr 08reg Later Model, 55k	£8,699
Mazda 6 2.0 D Sport 08reg New Shape 28k, 6spd, half leather	£10,499
Peug 207 1.6 HDi SE Premium 5dr 09reg 49k, £30/Year Tax!	£6,799
Peug 207 1.6 HDI S 3dr 08reg 39k, Only £30/year tax!!!	£5,799
Peug 207 1.4 HDi S 3dr 58reg 32k, Only £30/Year Road Tax!!	£5,999
Megane 1.5 DCi 106 Dynamique 5dr 08reg 57k,£30/yr tax!!	£5,999
Saab 9-5 1.9 TiD Vector Sport 4dr 06reg 66k	£4,499
Seat Leon 1.9 TDi Stylance 5dr 08reg Only 22k	£8,499
Astra 1.9 CDTi 150 SRi 5dr 08reg 62k, Black, 6speed	£6,699
Astra 1.7 CDTi Elite 5dr 08reg 57k, Leather etc	£6,599
Vectra 1.9 CDTi 120 Exclusiv 5dr 08reg 59k, 6speed, sat nav	£5,399
Golf 1.9 TDi Match DSG Auto 5dr 57reg 44k	£8,499
Golfs 1.9 TDi Match 5dr 57reg/58reg from 48k	FROM £7,499
Golf 1.9 TDi S 5dr 08reg Only 26k!!, Black	£8,299
Passat 2.0 TDi 140 Highline 4dr 08reg 38k, Leather	£9,399
Passat 1.9 TDi Highline 4dr 08reg 50k, Leather etc	£8,699

MORE DIESELS IN ESTATE CAR SECTION

ESTATES & MPVS

A4 Avant 2.0 TDi 140 S-Line 57reg 68k, 6speed etc	£9,999
C4 Picasso 2.0 HDi VTR+ EGS 5dr 08reg 25k	£8,699
C4 Grand Picasso 1.8 VTR+ 08reg 24k 7seats	£6,799
C4 Grand Picasso 1.6 HDi VTR+ Manual 08reg 35k, 7seats	£8,699
Focus 1.6 Style Auto Estates 08reg New Models, 32k/35k	£5,999
C-Max 2.0 Zetec Auto 08reg 24k	£5,699
C-Max 1.8 TDCi Style 08reg 34k	£7,299
C-Max 1.8 Style 2008 57reg Only 8k!!	£5,999
Peug 207 1.6 VTi S Station Wagon 08reg 33k	£6,199
Peug 207 1.4 VTi S Station Wagon 08reg 33k, Black	£5,499
Peug 308 1.6 HDi S Station Wagon 09reg 29k	£8,499
Scenic 1.6 Dynamique Auto 08reg Only 7k!!!	£5,799
Scenic 1.6 Dynamique Auto 08reg Only 12k!!!	£5,799
Scenic 1.6 Dynamique Auto 08reg 32k	£5,199
Scenic 1.5 DCi Dynamique 08reg 25k	£6,999
Laguna 2.0 DCi 150 Dynamique S Estate 58reg 29k, 6speed	£8,999
Ssangyong Kyron 2.0 D S 5dr 09reg 19k	£6,999
Verso 1.8 VVT SRi 58reg 34k 7seats	£8,599
Zafira 1.9 CDTi 150 SRi 08reg 36k, 6speed	£8,699
Zafira 1.6 Design 09reg 12k, alloys, half leather etc	£8,499
Zafira 1.6 Exclusivs 08reg from 18k	From £6,299
Golf 2.0 TDi 140 SE DSG Auto Est 58reg 56k	£9,499
Golf 1.9 TDi SE Estate 58reg 57k	£8,599

SELECTED OTHERS

C4 1.6 SX Auto 5dr 08reg 24k	£4,699
Grande Punto 1.2 Active 5dr 08reg 22k	£4,799
Fiesta 1.25 Edge 82 5dr 2010 59reg 14k, air con	£6,799
Fiesta 1.25 Style Climate 3dr 08reg 33k	£4,799
Focus 1.8 Zetec 5dr 08reg 25k	£6,299
Focus 1.8 Style 5dr 2008 57reg 45k	£5,299
Focus 1.6 Zetec Auto 5dr 08reg Later Model, 42k	£5,699
Mini 1.6 Cooper 08reg 37k, air con, 6speed etc	£8,199
Peugeot 207 1.6 VTi Sport 3dr 08reg 37k	£5,499
Peugeot 207 1.4 VTi Sport 3dr 58reg 34k	£5,699
Peugeot 207 1.4 VTi S 5dr 57reg 26k	£4,799
Meganes 1.6 Coupe Cabriolets Dyna 08reg from10k	From £6,999
Corsa 1.4 SXi 5dr 59reg 23k, Black, air con	£6,699
Corsa 1.4 Club 5dr 08reg 34k Black, air con	£5,599
Corsa 1.2 Design 5dr 59reg 24k, air con	£6,699
Astra Twintop 1.8 Air Coupe Cabriolet 08reg 43k	£7,599
Astra 1.6 Life 5dr 09reg 16k, air con	£6,299
Astra 1.6 Life 5dr 08reg Only 15k!!!, air con	£5,699

PLEASE CALL FOR UP TO DATE STOCK AVAILABILITY OR VISIT OUR WEBSITE

All Vehicles Can Be Viewed Indoors.

LEICESTER (0116) 2478262

KPG Keen Prices Guaranteed

MERCEDES

1984 MERCEDES-BENZ 280 SL Auto Sports Convertible, with hard and soft top, 2+2 seater and only 57,295 miles since new, with service history (16 Stamps), signal red coachwork with black and grey cloth, a classic in every way, alloy wheels, extra seats, electric windows, central locking, power assisted steering, radio/CD, adjustable seats ..... Now £12,995

AUDI

2005 AUDI A6 2.0 TDi DIESEL S LINE 4 Door Saloon, 05 Reg, 6 speed, 85,995 miles with service history, smoke silver metallic with black half leather upholstery, 140 BHP, fitted air conditioning, ABS, alloy wheels, cruise control, multi airbags, immobiliser, radio/CD, sports seats, traction control, body coloured bumpers, electric mirrors, height adjustable drivers seat, remote locking, electric windows, fog lights, PAS ..... Now £8,995

2003 AUDI A4 2.0 FSI SPORT Estate car, 53 Reg, 67,895 miles with service history, dolphin grey metallic with grey cloth, fitted air conditioning, 5 speed box, ABS, service history, alloy wheels, radio/CD, anti theft system, remote locking, body kit, colour coding, electric mirrors, electric windows, foglights, power assisted steering, roof rails, multi air bags, sport seats ..... Now £5,495

JEEP

2005 Jeep Grand Cherokee 3.0 CRD Limited 4x4 Diesel 5 door automatic, station wagon 55 reg, huge spec includes, sat nav, sun roof, leather etc, fitted automatic, leather upholstery, navigation systems, sunroof, diesel 4x4, air conditioning, ABS, one private owner, alloy wheels, cruise control, folding rear seats, multi air bags, radio/CD, roof rails, traction control, PAS, fog light, reverse parking aid, body coloured bumpers, electric mirrors, electric windows, 3x3 point rear seat belts, isofix child seat anchor points, height adjustable drivers seat, alarm, rear wiper, remote locking, electrically adjustable, front seat, service history ..... Now £7,995

BMW

2008 BMW 320i Edition SE 4 Door Automatic Saloon, 58 plate, one owner, 35,895 miles with full BMW service history, carbon black metallic with black leather upholstery, fitted air conditioning, ABS, cruise control, traction control, alloy wheels, front armrest, immobiliser, PAS, radio/CD, reverse parking aid, fog lights, electric mirrors, electric windows, multi airbags, body coloured bumpers, isofix child seat anchor points, alarm, 3x3 point rear seat belts, height adjustable drivers seat, remote central locking £12,495

2005 BMW Z4 2.0I SE 2 Door Roadster, only 42,795 miles with service history, 55 regd, oasis blue metallic with grey cloth, fitted 6 speed, ABS, air conditioning, alloy wheels, central locking, immobiliser, radio/CD, multi airbags, sports seats, traction control, alarm, PAS, electric mirrors, body coloured bumpers, electric windows, service history, fog lights, height adjustable drivers seat ..... Now £8,995

2005 BMW 320 CD SE Diesel 2 Door Coupe, 05 Reg, brilliant silver metallic with black part leather upholstery, just 67,695 miles with full service history, fitted 6 speed, ABS, air conditioning, diesel, alloy wheels, cruise control, immobiliser, radio/CD, multi airbags, traction control, reverse parking aid, leather seat trim, PAS, folding rear seats, alarm, electric mirrors, electric windows, body coloured bumpers, 3x3 point rear seat belts, electrically adjustable front seats, fog lights ..... Now £7,995

VOLVO

2008 VOLVO V50 1.6 Diesel S 5 Door Estate Car, only 30,095 miles with full service history, cobalt blue metallic with anthracite cloth, fited air conditioning, 5 speed box, diesel, ABS, alloy wheels, central locking, service history, folding rear seats, roof rails, radio/CD, PAS, alarm, immobiliser, electric mirrors, multi airbags, electric windows, isofix child seat anchor points, body colours bumpers, height adjustable drivers seat, 3x3 point rear seat belts, remote central locking, rear wiper .... Now £9,995

MITSUBISHI

2006 MITSUBISHI SHOGUN SPORT 2.5 TD Diesel Warrior 5 Door 4x4 Station Wagon, 06 registered, 55,595 miles with service history, talisman silver metallic with black leather upholstery, 5 speed, air conditioning, leather upholstery, ABS, alloy wheels, radio/CD, central locking, driver airbag, passenger airbag, electric mirrors, electric windows ..... Now £8,495

SUBARU

2005 SUBARU IMPREZA 2.0 WRX AWD TURBO 4 Door Saloon, 05 Reg, just 44,895 miles with service history, electric blue metallic with anthracite cloth, fitted 5 speed box, air conditioning, ABS, alloy wheels, multi airbags, radio/CD, sports seats, remote locking, body coloured bumpers, immobiliser, electric mirrors, electric windows, fog lights, PAS, alarm ..... Now £6,495

VAUXHALL

2007 VAUXHALL ASTRA 1.9 CDTi SRi 150 16V 5 Door Diesel Hatchback, 07 reg, lightning silver metallic with black leather upholstery, 57,095 miles with service history, 6 speed, air con, ABS, alloy wheels, folding rear seats, immobiliser, multi air bags, radio/CD, sports seats, PAS, electric mirrors, rear wiper, alarm, remote locking, electric windows, fog lights ..... Now £5,995

2005 VAUXHALL TIGRA 1.8 16V Twinport 2 Seat Convertible with electric roof, 05 reg, only 48,195 miles since new with service history, diamond black metallic with grey cloth, ABS, air conditioning, alloy wheels, electric mirrors, electric windows, power assisted steering, remote locking, radio/CD, sports seats, 5 speed manual box, PAS, multi air bags, electric folding roof (hard top) .. Now £4,995

RENAULT

2002 RENAULT MEGANE 1.6 Dynamique + Cabriolet, 2 door with power hood only 44,695 miles, 02 reg, oasis blue metallic, 8 service stamps, 4 seats, fitted;- electric folding roof, 5 speed box, ABS, air conditioning, alloy wheels, central locking, immobiliser, service history, radio/CD multichanger, PAS, alarm, electric mirrors, electric windows, body coloured bumpers, remote central locking, height adjustable drivers seat, fog lights ..... Now £2,995

2004 RENAULT CLIO 1.2 16v DYNAMIQUE 3 DOOR HATCH, 04 reg, 51,095 miles with 6 service stamps, royal blue coachwork with grey cloth fitted, service history, ABS, 5 speed box, alloy wheels, central locking, folding rear seats, multi air bags, radio/CD, immobiliser, PAS, sports seats, 3x3 point rear seatbelts, rear wiper, steering wheel rake adjustment, remote locking, fog lights, body coloured bumpers, electric mirrors, electric windows, sunroof, isofix child seat anchor points .... Now £2,695

USED CAR LOCATOR SYSTEM
Available Here - 100s Available - Let us know your requirements

NISSAN

2007 Nissan Micra 1.6 CTC Sport, 4 seat Convertible with electric folding hard top with panoramic roof, 57 reg'd, only 22,395 miles with service history, surf blue metallic with grey cloth upholstery, air conditioning, electric folding roof, panoramic roof, 5 speed box, ABS, alloy wheels, radio/CD, multi airbags, electric windows, electric mirrors, remote locking, fog lights ..... Now £6,495

HYUNDAI

2010 HYUNDAI I10 1.2 Comfort, 5 door hatchback, only 1695 miles, 1 owner, 10 reg, dolphin grey metallic with grey cloth, warranty to 2015, as now! Fitted 5 speed box, ABS, air conditioning, alloy wheels, folding rear seats, immobiliser, multi air bags, PAS, radio/CD, one private owner, electric mirrors windows, body coloured bumpers, service history, height adjustable drivers seat, rear wiper, remote locking, fog lights ..... Now £6,495

HONDA

2006 HONDA JAZZ 1.4 SE 5 door Automatic CVT 7, only 31,595 miles, with service history, 56 reg, sapphire blue metallic with blue cloth upholstery, one private local owner, fitted automatic, air conditioning, ABS, alloy wheels, parking sensors, PAS, multi air bags, Radio/CD, electric mirrors, folding rear seats, immobilser, electric windows, isofix child seat anchor points, 3x3 point rear seat belts, remote central locking, rear wiper ..... Now £5,995

PEUGEOT

2004 PEUGEOT 307 2.0 2 door 4 seat convertible with electric folding roof (hard top), o4 reg'd, diamond black metallic with black and red leather upholstery, 47,195 miles with service history, air conditioning, leather upholstery, electric folding roof, ABS, alloy wheels, 5 speed box, multi air bags, radio/CD, sports seats, immobiliser, PAS, traction control, electric mirrors, e;electric windows, remote central locking ..... Now £4,995

CITROEN

2005 CITROEN C5 1.8i 16v LX 5 Door, only 26495 miles with service history, 55 plate, one private owner. Air conditioning, ABS, electric mirrors, 5 speed box, electric windows, multi air bags, PAS, remote locking, radio/CD ..... Now £3,495

JAGUAR

2000 Jaguar S-Type 3.0 V6 SE 4 door automatic, with factory fitted sun roof, air conditioning and leather upholstery, in red, oasis blue metallic with beige hide upholstery, 88,795 miles with service history, air conditioning, electric sunroof, radio/cassette and CD player, leather upholstery, ABS, alloy wheels, anti theft system, electric mirrors, electric windows, electrically adjustable seats, heated seats, power assisted steering, remote locking, automatic, multi air bags ..... Now £2,995

KINGSLEY PARK GARAGE
www.kingsleyparkgarage.co.uk
Established 1975
KINGSLEY PARK TERRACE, KETTERING ROAD,
NORTHAMPTON NN2 7HG
NEXT DOOR TO WHITE ELEPHANT PUB
MANY MORE CARS IN STOCK - PLEASE RING FOR DETAILS
CARS BOUGHT FOR CASH - WARRANTY INCLUDED
FINANCE ARRANGED SUBJECT TO STATUS
TYPICAL APR 15.9% E+O. E.
VEHICLES DISPLAYED IN INDOOR SHOWROOM
CUSTOMER PARKING
TEL (01604) 716906

Independent Jaguar Specialists, Milton Keynes

Up to 50% Saving on Dealer Pricing

Jaguar Master Technician. Latest Diagnostic Equipment.Local Collection & Delivery
We are ATA (Automotive Technician Accreditation) accredited.

114 Tanners Drive, Blakelands, MK14 5BP
W: www.eandeservices.co.uk E: info@eandeservices.co.uk T: 01908 218875

E&E services mk ltd

JobsNOW
www.jobsnow.co.uk

HUNDREDS OF NEW VACANCIES EVERY WEEK!
ADVERTISE YOUR VACANCY
Tel: 01604 614601 Fax: 01604 614653
Email:
recruitment@hpnorthants.co.uk

OVER 150 OF THE BEST QUALITY VEHICLES IN GROUP STOCK!

Economical

00 X Fiesta 1,3 Finesse 3DR, Green Long MOT& Lovely £1995
04 04 Peugeot 204 1.4 5DR, Ultra blue, low mileage, A/C, Nice car £2995
05 05 Ford KA Style Signal Red, Low Mileage & Lovely £2995
03 53 Renault Kangoo 1.1 Expression, star silver, plenty of room low mileage £3295
05 05 Renault Clio 1.1 Dynamique 3DR Star silver, ideal first time buy £3795
07 07 Nissan Micra 1.2 Spirita 5DR, Magnum grey, very clean & tidy, low insurance £3995
06 56 Citroen C2 Furio 3DR, Electric blue, stunning little car, low mileage £4595
07 07 Renualt Clio Expression 1.5 DCI China blue, Lovely car, Excellent Economy £4995
07 07 Vauxhall Corsa Club 1.2 CDTI 5DR, Sparkling black, Cheap Road Tax & Excellent Economy £5395
05 05 Mercedes A160 CDI 2.0 Diesel 5DR, Spruce, first of the New Shape and lovely £5495
10 10 Mitusubishi Colt 1.1 C21 3DR Atlantis blue, Low Insurance and Excellent Economy£5995

Medium Family Cars

02 02 Hyundai Accent 1.5 3DR Sunburst, clean & bright £1995
04 04 MG ZR160 3DR Stone Grey Stunning little hatch back £2495
03 53 Vauxhall Astra 2.2 Bertone Coupe black Lovely Coupe £2695
03 53 Seat Leon 1.6 5DR Silver, allys, nice and tidy ..... THANK YOU SOLD
05 55 Vauxhall Astra 1.4 SXI Twinport 5DR Steel grey, alloys, Sporty looking but Low Insurance Group £4195
09 59 Kia Rio 1.4 16V 5DR Panther black, low mileage, lovely car £5495
07 07 Ford Focus 1.6 Zetec ,Climate Automatic 5DR Aquarius Blue £5595
06 06 Renualt Megane Renualt Sport 2.0 3DR Electric blue, 1/2 leather, alloys, stunning £5995
06 56 Honda Civic 1.8 SE VTEC 5DR Mercury grey, nice clean car ..... THANK YOU SOLD
04 04 VW Golf 2.0 GT TDI 5 DR, Colorado Red, Full Service history, Immaculate £6995
07 07 Honda Civic 2.2 Cdti Type S 3DR, Azure blue Stunning Car £6995
08 08 Audi A3 1.9 TDI E 5DR Panther black, FSH, nice car, Economical .... THANK YOU SOLD
08 58 Mitsubishi Lancer 1.8 GS2 5DR, Orient Red Immaculate, Like New £8995

4X4

93 L Mitsubishi Pajero 2.8 LWB Super Exceed, green / silver ..... THANK YOU SOLD
96 P Mitsubishi Shogun 2.8 GLS TD LWB Automatic, silver, very clean & tidy .. £2495
04 54 Hyundai Santa F.E 2.4 GSI 5DR, Rosso Red Metallic Fantastic value for Money . . . £3695
01 Y Mitsubishi Shogun Classic LWB 3.2 Diesel Atlantic blue ..... THANK YOU SOLD
04 53 Landrover Freelander 2.0 TD4 SE Oxford blue, magnolia ..... THANK YOU SOLD
03 53 Land Rover Freelander TD4 3DR S, Star Silver Low Mileage ..... THANK YOU SOLD
06 56 Mitsubishi L200 Warrior Double Cab, new shape, cosmos black, lock & roll cover, lovely ..... £8995 + vat
07 57 Peugeot 4007 GT 2.2 Diesel Sea grey, fantastic all rounder £11995
07 57 Nissan Navara Double Cab Pick up, Panther Black, roll top cover, Leather Seats ..... THANK YOU SOLD

Larger Family Cars

06 56 Vauxhall Vectra 2.2 Elite 5DR, Star Silver, Fantastic spec ..... THANK YOU SOLD
06 56 Vauxhall Zafira 2.2 Club Automatic Grey 7 Seats £5495
05 05 Audi A6 2.4 SE 4DR, Obsidian Black, Lovely car with great spec £5495
04 04 Mercedes C180 Coupe Sports SE Auto Silver Stunning Low Mileage £6995
08 08 Ford Mondeo (New Shape) 2.0 Edge 5DR Stardust Silver, Low Mileage, Good Spec £8295
08 08 Skoda Octavia 2.0 TDI PD (140ps) Elegance 5DR Cappuccino £8595
07 57 Audi A4 2.0 TDI S-Line Automatic 4DR, Panther Black, great spec, lovely car £11995

7 Seaters, Estates & People Carriers

02 02 Vauxhall Zafira 1.8 Club 7 Seat Steel grey, Excellent value for money £2795
03 53 Renault Kangoo 1.1 Expression, star silver, plenty of room low mileage £3295
06 56 Vauxhall Zafira 2.2 Club Automatic Gey 7 Seats £5195
07 07 Renualt Laguna Dynamique 2.0 DCI Estate Naples red, sat nav, 1/2 leather, bluetooth, lovely car £5999
05 55 Audi A4 SE TDI Automatic Estate Kings blue, climate control, beautiful condition . . . £7995
07 56 VW Passat 2.0 TDI SE Estate Steel grey, grey leather, lovely car £7995

Diesels

93 L Mitsubishi Pajero 2.8 LWB Super Exceed, green / silver ..... THANK YOU SOLD
96 P Mitsubishi shogun 2.8 GLS TD LWB Automatic, Silver, very clean & tidy . . £2495
04 04 Vauxhall Meriva Enjoy 1.7 CDTI Ultra blue, A/C £2995
01 Y Mitsubishi Shogun Classic LWB 3.2 Diesel Atlantic blue ..... THANK YOU SOLD
04 53 Landrover Freelander 2.0 TD4 SE Oxford blue, magonlia ..... THANK YOU SOLD
07 07 Renault Clio Expression 1.5 DCI China blue, lovely car £4995
07 07 Vauxhall Corsa Club 1.2 CDTI 5DR Sparking black, Cheap Road Tax, Excellent Economy £5395
05 05 Mercedes A160 CDI 2.0 Diesel 5DR Spruce, first of the New Shape and lovely . . . £5495
07 07 Renault Laguna Dynamique 2.0 DCI Estate Naples red, sat nav, 1/2 leather, bluetooth, lovely car £5995
04 04 VW Golf 2.0 GT TDI 5DR ultra Blue, excellent economy & performance, supplied by ourselves ..... THANK YOU SOLD
07 07 Honda Civic 2.2 CDTI Type S 3DR Azure blue stunning car £6995
05 55 Audi A4 2.0SE TDI Automatic Estate Kings blue, climate control, beautiful condition £7995
07 56 VW Passat 2.0 TDI SE Estate Steel grey, grey leather, lovely car £7995
08 08 Audi A3 1.9 TDI 5DR Panther black, FSH, nice car ..... THANK YOU SOLD
08 08 Skoda Octavia 2.0 TDI PD (140PS) Elegance 5DR, Cappuccino, LowMileage& Immaculate £8595
07 57 Peugeot 4007 GT 2.2 Diesel Sea grey, fantastic all rounder £11995
07 57 Audi A4 2.0 TDI S-Line Automatic 4DR, Panther black, great spec, lovely car £11995
11 60 Lancer Juro 2.0 Di-D Lighting Blue Black, leather Sat Nav £13595
07 56 Volkswagen Touareg 3.0 v6 SE TDi Automatic, brilliant silver, superb spec £15995

Automatics

99 S Mercedes SLK 230 Guards Red really bright sports Car £4995
06 56 Vauxhall Zafira 2.2 Club, Steel Grey Low Mileage & immaculate £5195
07 07 Ford Focus 1.6 Zetec Climate automatic 5DR, Aquarius Blue £5595
99 V Mercedes SL320 3.2Convertible, Silver hard&soft top Classic £6995
04 04 Mercedes C180 Coupe Sports SE, Silver Stunning & Low Mileage £6995
05 55 Audi A4 2.0 SE TDI Automatic Estate Kings blue, climate control beautiful condition £7995
07 57 Audi A4 2.0 TDI S-Line Automatic 4DR, panther black, great spec lovely car .£11995
07 07 Mercedes SLK 350 3.5 Automatic Convertible, low mileage & immaculate £15695
07 56 Volkswagen Touareg 3.0 v6 SE TDi Automatic, brilliant silver, superb spec £15995

Sports & Convertibles

04 04 MG ZR 160 1.8 3DR Steel Grey, A Lovely Sporty MG, Alloys, Aircon, Rear Spoiler £2495
03 53 Vauxhall Astra Coupe 2.2 Bertone, Black Stunning Sporty coupe £2695
02 02 MG 1.8 Covertable Silver with black / red leather trim ..... THANK YOU SOLD
00 V Mercedes SLK 230, Guards Red, Really bright sports Car £4995
06 06 Renault Megane Renault Sport 2.0 225 3DR Electric blue, 1/2 leather, alloy, stunning £5995
04 04 Mercedes C180 Coupe Sports SE, Silver, stunning, Low milege £6995
99 S Mercedes C200 Coupe SE Sports Auto, Silver, Beautiful inside & out £6995
01 Y Holden Special GTS 5 7 4DR Knights blue, superb example £9995
07 07 Mercedes SLK 350 3.5 Automatic Convertible, low mileage & immaculate £15695

Demonstrator Selection

11 60 Mitsubishi Colt 1.3 Cleartec CZ2 3DR, Lunar Silver Save £2600 Now £9395
11 60 Mitsubishi Lancer 2.0 DI Juro 5DR, Lighting Blue, Sat Nav, Leather Alloys Save £3400 Now £13895
11 11 Mitsubishi L200 Barbarian D/Cab Manual, Alpine white, full spec with load liner, save £2500 ..... £23995
11 11 Shogun 3.2 Elegance, Granite Brown, Tan Leather Save £4500 Now £33995

Commercials

07 07 Peugeot Partner 600L White Low mileage clean van ..... £3995 no VAT
07 07 Vauxhall Astravan 1.7 CDTI, Dark navy, ... £3995 +VAT
09 59 Vauxhall Combo 1700 L2 CDTI Polar white ..... £3995 +VAT
06 55 Ford Ranger 2.5 TD Double Cab 4X4 Diamond white, truckman top ..... £4495 +VAT
06 56 Ford Transit Connect T200 SWB Clean and tidy ..... £4495 + VAT
06 56 Ford Transit Connect T200L SWB, White Very clean Van ..... £4495 +VAT
08 08 Citroen Berlingo 600 Enterprise 1.6 HDI Black, A/C, clean and tidy .... £4995 +VAT
07 56 Ford Transit Connect T200 SWB 1.8 TDCI, polar White, PLY lined, Lowmileage . .£5295 +VAT
05 55 Mitsubishi L200 4 Work Single Cab, White Low mileage, like new ..... £7995 +VAT
08 08 Mercedes Vito CDTI SWB Glacier white, clean and tidy ..... £7995 +VAT
06 56 Mitsubishi l200 Warrior Double Cab, new shape, cosmos black, lock & roll cover, lovely ..... £8995 + vat
07 57 LDV Maxus 2.5 LWB 17Str MIni Bus Diamond white, 4700 miles only, Digital tacho, immaculate ..... £9995 +VAT
10 10 VW Transporter T28 TDI Panel Van, White, Just Run In! ..... £12995 +VAT
10 59 Ford Transit 350 2.4 TDCI Crew Cab Dropside Truck, Dark navy, crew seats removed for storage space, like new .... £13895 +VAT

Part Exs To Clear

01 X Fiat Punto 1.2 LX 5DR, White MOT Nov 2011, P/S ..... THANK YOU SOLD
99 V Peugeot 306 2.0 D Turbo HDi, autumn green £1295
00 W Ford Focus 1.6 Zetec 5dr, panther black, great spec with aircon £1795
00 X Fiesta 1.3 Finesse 3DR, Green Long MOT & lovely £1995
99 T BMW318 1.9 4DR, Silver Mot July 2012 ..... THANK YOU SOLD

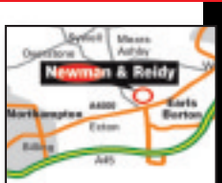

Newman & Reidy

120 Main Road, Earls Barton, NN6 0HL

01604 811199

see all our stock @ www.newmanandreidy.co.uk
or www.a5carsales.co.uk

MITSUBISHI FROM NEWMAN & REIDY YOU WON'T FIND BETTER VALUE!

0% TYPICAL APR FINANCE AVAILABLE ACROSS THE RANGE

Colt CZ1 ONLY £9249

Nil Deposit Motability Scheme Motability
Ask for more details

£1500 MORE FOR YOUR PART EXCHANGE GUARANTEED

ASX Crossover Range from £15995

0% APR finance + Free 3 years servicing only
£699 deposit Motability Scheme ask for more details Motability

£500 CASH BACK ON EVERY ASX THIS SEPTEMBER

Colt CZ1 5dr £9749

£1500 MORE FOR YOUR PART EXCHANGE GUARANTEED

L200 RANGE

PICK-UP THE BEST PICK UP FROM ONLY **£13749+VAT**
only **£17637+VAT*** per month++
HURRY WHILST STOCKS LAST

++Business Users Only *Subjest to status. Finance Example Colt CZ1 3DR Cash Price £8995.00 50% Deposit £4497.50 12 Monthly Payments £374.79 0% APR TAP £8995.00

MITSUBISHI MOTORS

Newman & Reidy

120 Main Road, Earls Barton, NN6 0HL

01604 811199

see all our stock @ www.newmanandreidy.co.uk
or www.a5carsales.co.uk

CRYSTAL MOTOR COMPANY LTD

OVER 15 YEARS OF EXCELLENCE

We specialise in good quality used cars

01604 708881

www.crystalmotorcompany.co.uk

Driveaway today

PREMIUM

57 BMW 318 DIESEL SE, SAT NAV, CRUISE CONTROL, LEATHER, MULTI FUNCTION STEERING WHEEL, IN TITANIUM SILVER £9,995
2006/06 BMW 318 DIESEL SE, FSH, BLACK, 62K £8,995
04 AUDI TT QUATTRO 3.2 COUPE, IN SILVER, FULL LEATHER, PADDLE SHIFT GEARS £6,995
05/55 RANGE ROVER 4.4 V8 PETROL AUTOBIOGRAPHY, FULLY LOADED, DVD'S, FULL LEATHER ETC £21,995

DIESEL

2008/08 VW GOLF BLUEMOTION TDI 1.9, 5DR, BLACK, ALLOYS £8,495
57 BMW 318 DIESEL SE, SAT NAV, CRUISE CONTROL, LEATHER, MULTI FUNCTION STEERING WHEEL, IN TITANIUM SILVER £9,995
07 BMW 120 DIESEL M SPORT, FULL LEATHER, IN L-MANS BLUE, 60,000 MILES £9,995
2001/51 ROVER 25 2.0 DIESEL, 3 DOOR, 78,000, MET RED, ALLOYS £1,695
2004/04 KIA SEDONA 2.9 DIESEL 35,000, 5 DOOR, SEVEN SEATER £4,795
56/07 SAAB 93 AIRFLOW 150 DT 89,000 PSH, 3 KEEPERS, GREY £4,799
06 PEUGEOT 1007 1.4 SPORT HDI IN SILVER, 53,000 MILES £4,795
2008/08 CITROEN CI RHYTHM HDI 49,000, FSH, 1 KEEPER, SILVER £5,795
54/05 FORD FOCUS TDCI ZETEC 90,000 2 KEEPERS £3,295
2003/03 FORD MONDEO LX TDCI ESTATE 107,000, 4 KEEPERS, BLUE £3,499
2005/05 VAUXHALL ASTRA LIFE CDTI 104,000, 1 KEEPER, 2 KEYS, WHITE £3,499
2007/07 RENAULT MEGANE DYNAMIQUE DCI 106 SALOON 96,000, FSH, 1 KEEPER, 2 KEYS, GREY £3,499
54/04 RENAULT MEGANE SCENIC PRIVILEDGE DCI 120 78,000, PSH, 2 KEEPERS, GREY £3,995
52/02 RENAULT MEGANE SCENIC FIDJI DCI 61,000, PSH, 2 KEEPERS, BEIGE £2,995
Y LAND ROVER DISCOVERY 100,000, 7 SEATER, AUTO, BLUE £5,495
2006/06 PEUGEOT 206 VERVE HDI 68,000, 3 KEEPERS, BLUE £4,495
2008/08 VAUXHALL ASTRA SRI CDTI 100, 78,000 MILES, FSH, 1 KEEPER, 2 KEYS, BLACK £7,295
2003 MERCEDES A170 CDI AVANTGARDE, AUTO, DIESEL, FULL LEATHER £3,695

CONVERTIBLE

Y MGF CONVERTIBLE, IN BLUE, ALLOYS, HALF LEATHER £2,795
2004/04 PEUGEOT 307, IN SILVER, 72,000, ALLOYS £4,795

SMALL

2007/56 VAUXHALL CORSA 1.4 SXi, IN SILVER, 1 PREVIOUS OWNER, GROUP 4 INSURANCE £3,995
53/04 VAUXHALL AGILA DESIGN 16V 1.2 34,000, TAX 31.05.12, 2 KEEPERS, SILVER £3,299
2008/08 CHEVROLET KALOS S 1.2 75,000, PSH, 2 KEEPERS, 2 KEYS, BLUE £2,995
55/05 PEUGEOT 206 SPORT 1.1 58,000, 3 KEEPERS, GREY £4,295
X FIAT PUNTO GREEN £1,795
54/04 VAUXHALL CORSA TWINPORT 1.2 46,000, SILVER £3,495
2003 MERCEDES A170 CDI AVANTGARDE, AUTO, DIESEL, FULL LEATHER £3,695
10/10 PEUGEOT 207 PETROL 3DR, 5,500 MILES FROM NEW, ALLOYS £7,495
01/51 ROVER 25 DIESEL 3DR, 78,000 MILES, MET RED, ALLOYS £1,695

VANS

2007/07 FORD TRANSIT 115 T350L RWD WHITE ..... £4,495 NO VAT
55/05 FIAT DOBLO CARGO MULTIJET 50,000, 2 KEEPERS, WHITE ..... £2,995 PLUS VAT

FORD

2001/51 FORD FOCUS EST, GREEN, ZETEC £2,195
2008/08 FORD MONDEO, BLACK, TDCI, 125, FSH ..... £POA
W FORD MODEO ST 24 V6 125,000, SILVER £1,995
2008/08 FORD FOCUS ZETEC TDCI 109 70,000, PSH, 1 KEEPER, BLUE £7,495
2008/08 FORD MONDEO TDCI EDGE 89,000, FSH, 1 KEEPER, 2 KEYS, GREY £6,395
54/04 FORD KA 75,000, 3 KEEPERS, 2 KEYS, RED £2,795
2003/03 FORD MONDEO LX TDCI ESTATE 107,000, 4 KEEPERS, BLUE £3,499
2003/03 FORD MAVERICK XLT 102,000, PSH, 1 KEEPER, 2 KEYS, GREEN £2,995
52/02 FORD MONDEO LX ESTATE 73,000, FSH, 4 KEEPERS, BLUE £2,499
2005/05 FORD KA SPORT 40,000, 2 KEEPERS, BLUE £2,995
53/03 FORD MONDEO LX 110,000 MILES, 3 KEEPERS, SILVER £2,199
01/51 FORD MONDEO ZETEC ESTATE, GREEN £2,495

VAUXHALL

2003/03 VAUXHALL ASTRA 1.6 LS, 5 DOOR, IN SILVER, FSH £2,695
53/04 VAUXHALL AGILA DESIGN 34,000, TAX 31.05.12, SILVER £3,299
2005/05 VAUXHALL ASTRA LIFE CDTI ESTATE 104,000, 1 KEEPER, 2 KEYS, WHITE £3,499
07/07 VAUXHALL VECTRA EXCLUSIVE 43,000 MILES, 3 KEEPERS, SILVER £4,695

RENAULT

2007/07 RENAULT MEGANE DYNAMIQUE DCI 106 SALOON 96,000, FSH, 1 KEEPER, 2 KEYS, GREY £4,495
54/04 RENAULT SCENIC PRIVILEDGE DCI 120 78,000, PSH, 3 KEEPERS, 2 KEYS, GREY £3,995
53/04 RENAULT MEGANE EXPRESSION VVT 115 82,000, PSH, 2 KEEPERS, BEIGE £2,799
52/02 RENAULT MEGANE SCENIC FIDJI DCI 61,000, PSH, 2 KEEPERS, BEIGE £2,995

PEUGEOT

2008/08 PEUGEOT 308 1.6 PETROL £7,995
55/05 PEUGEOT 206 SPORT 58,000, 3 KEEPERS, GREY £4,295
06 PEUGEOT 1007 1.4 SPORT HDI IN SILVER, 53,000 MILES £4,795
10/10 PEUGEOT 207 PETROL, 3 DOOR, 5,500 MILES FROM NEW, ALLOYS £7,495
07/57/ PEUGEOT 307 1.6 SPORT 5DR HATCH, BLACK, 35,000 MILES £5,795
04/04 PEUGEOT 307 CC CONVERTIBLE, SILVE, 72,000 MILES, ALLOYS £4,795

CITROEN

2008/08 CITROEN C1 RHYTHM HDI 49,000, FSH, 1 KEEPER, SILVER £5,795
54/04 CITROEN XSARA PICASSO DESIRE 2, 3 KEEPERS, SILVER £3,495

4x4

2005/05 LANDROVER RANGE ROVER S/C, PETROL, FULLY LOADED, SAT NAV, TV, LEATHER £19,995
2008/08 LANDROVER FREELANDER 2 HSE TD4 AUTO 72,000, 1 KEEPER, AUTOMATIC £16,995
2005/55 LANDROVER RANGE ROVER VOGUE, FULL LEATHER, CRUISE, PRIVACY GLASS, CALL FOR FULL SPEC £15,995
54/04 LAND ROVER FREELANDER XEI 53,000, 3 KEEPERS, BLACK £5,495
03/03 SUZUKI GRANDE VITARA SE, GREEN, 50,000 MILES, 1 OWNER £3,495
06 MITSUBISHI SHOGAN SPORT TROJAN 2.5 TD, 74,000 MILES, LEATHER, A/C, PRIVACY GLASS, FULL ELECTRICS, FULL COLOUR CODED, FSH £7,995
Y TOYOTA YARIS GS 52,000, PSH, 3 KEEPERS, BLACK £2,795
2003 HONDA CRV SE SPORTS AUTO IN SILVER 84,000 MILES £4,795
Y LAND ROVER DISCOVERY 100,000, 7 SEATER, AUTO, BLUE £5,495

AUTO

04 AUDI TT QUATTRO 3.2 COUPE, IN SILVER, FULL LEATHER, PADDLE SHIFT GEARS £6,995
2003 MERCEDES A170 CDI AVANTGARDE, AUTO, DIESEL, FULL LEATHER £3,695

OTHER MAKES

2000/W LEXUS GS 300 SE AUTO, FULLY LOADED £2,395
2003/03 PT CRUISER, IN SILVER, 5 DOOR, LEATHER, A/C £2,995
2007/07 SKODA OCTAVIA AMBIENTE TDI PD 72,000, FSH, 1 KEEPER, 2 KEYS, BLACK £6,795
2007/07 VOLKSWAGEN PASSAT SE TDI 140 42,000, FSH, 1 KEEPER, 2 KEYS, BLUE £8,295
W JAGUAR S-TYPE V6 SE SALOON AUTO 136,000, 8 KEEPERS, GREEN £2,495
54/04 SMART FORFOUR PASSION 47,000, FSH, 2 KEEPERS, GLASS ROOF, SILVER £3,995
56/07 SAAB 93 AIRFLOW 150 DT 89,000, FSH, 3 KEEPERS, GREY £4,799
55/05 FIAT DOBLO CARGO MULTIJET 50,000, 2 KEEPERS, WHITE £2,995
2007/07 FIAT DOBLO ACTIVE HIGH ROOF 48,000, FSH, 2 KEEPERS, BLUE £4,299
58/08 CHEVROLET LACETTI SX 31,000, FSH, 2 KEEPERS, SILVER £4,495
03 HONDA CIVIC IMAGINE AUTO, 5 DOOR, HATCHBACK, 52,000 MILES, 1 FORMER KEEPER £3,995
07 BMW 1 SERIES, 120 DYNAMIC, 5 DOOR, BLACK WITH LEATHER, 59,000 MILES £7,495
02/02 VOLKSWAGEN GOLF 1.6 5 DOOR HATCH, ALLOY WHEELS £2,995

PX TO CLEAR

2001/51 ROVER 25 2.0 DIESEL, 3 DOOR, 78,000, MET RED, ALLOYS £1,695
S CHRYSLER GRAND VOYAGER 110,000, 3 KEEPERS, CRUISE CONTROL, RED £1,995
2003/03 VAUXHALL ASTRA LS 80,000, 4 KEEPERS, BLUE £2,699
2003/03 ROVER 75 CLUB SE TURBO AUTO 64,000, 4 KEEPERS, GOLD £1,995
X NISSAN ALMERA ACTIV 60,000, 2 KEEPERS, SILVER £1,695
X FIAT PUNTO GREEN £1,795

GOLD PACKAGE

6 MONTHS ROAD TAX ON ALL CARS

SERVICE & CAMBELT (IF APPLICABLE)

FULL SERVICE INSPECTION

WARRANTY ON ALL VEHICLES

FULL VALET

CD PLAYER IN EVERY CAR

FULL HPI CHECK, DOC FEE APPLIES

SUBJECT TO SCREEN PRICE

All our vehicles have been checked with HPI

Checked for theft, insurance write-offs and outstanding finance

CAN'T GET FINANCE?

YOU'VE TRIED THE REST NOW COME TO THE BEST

We will buy any car - Top prices paid for quality used vehicles

Rothersthorpe Road, Far Cotton, Northampton NN4 8HZ

OPEN - 8am - 7pm Monday - Saturday, 10am - 4pm Sunday

LIFE IS ALREADY COMPLICATED ENOUGH.

LET'S MAKE IT EASIER.

Fiat Panda 1.2 MyLife

Price	£7,245	Optional Final Payment (inc option fee of £285)	£2,303
Customer Deposit	£1,439		
Amount of Credit	£5,806	Total Amount Payable by customer	£8,865
Duration of Contract	48 months	Rate of Interest (Fixed)	8.66%
47 Monthly Payments	£109		Representative 10.2% APR

Representative example

• Air conditioning • 14" Alloy wheels
• Remote central locking • Front electric windows

Punto Evo 1.2 8V MyLife 3dr

Price	£9,995	Optional Final Payment (inc option fee of £285)	£4,096
Customer Deposit	£179		
Amount of Credit	£9,816	Total Amount Payable by customer	£11,614
Duration of Contract	42 months	Rate of Interest (Fixed)	5.67%
41 Monthly Payments	£179		6.8% APR

• Air conditioning • Blue&Me
• 15" Alloy wheels • Start&Stop

FIAT ALWAYS OFFERS YOU SIMPLE, PRACTICAL AND ACCESSIBLE SOLUTIONS.

MOTORVOGUE (NORTHAMPTON) LTD, 74 KINGSTHORPE ROAD, NORTHAMPTON, NN2 6HE, TEL: 01604 714555 FIAT.CO.UK

Fiat, the car brand with the lowest average CO2 emissions in Europe.† Fuel consumption figures in mpg (l/100km): Fiat Panda MyLife 1.2 8v, Urban 44.1 (6.4), Extra Urban 70.6 (4.0), Combined 57.6 (4.9), CO2 emissions 113 g/km; Fiat Punto MyLife 1.2 8v, Urban 42.2(6.7), Extra Urban 64.2 (4.4), Combined 54.3 (5.2), CO2 emissions 123 g/km.

Terms & Conditions apply. Whilst stocks last. Retail customers only. Not available in conjunction with any other offer. With Fiat i-Deal you have the option to return the vehicle and not pay the final payment, subject to the vehicle not having exceeded an agreed annual mileage (A charge of 6p per mile for exceeding 6,000 miles per annum in this example) and being in good condition. Offer subject to status. A guarantee or indemnity may be required. Fiat Financial Services, PO Box 108, Leeds LS27 0WU. We work with a number of creditors to provide finance to our customers, including Fiat Financial Services. July to September 2011 offer. Prices correct at time of printing. Offer may be varied and withdrawn at any time. Subject to availability. †Source: JATO Dynamics. Based on Volume-weighted average CO2 emissions (g/km) of the best selling brands in Europe, year 2010.

KINGSTHORPE GROVE

FMS

FMS TRADE DEALS

12 months MoT, full valet & 6 months tax on these vehicles this weekend

FINANCE AVAILABLE. Mutual customers welcome. Weekly payments available on all cars. Subject to status.

03 03 **AUDI A4 SE,** met blue, a/c, alloys, CD player £3,695
03 03 **PEUGEOT 307 2.0 HDI,** 5 dr, silver, a/c, alloys, FSH £2,795
02 02 **LEXUS 1.5 200 SE SLN,** met black, a/c, CD player, alloys £2,495
02 52 **VAUXHALL ASTRA 2.0 Turbo 190 bhp,** silver, FSH, alloys, CD player £2,495
03 03 **MAZDA 323F,** 5 dr, silver, 62,000 miles, FSH £2,395
02 52 **FORD FOCUS 1.6 LX,** 5dr, met silver, a/c, 91k, alloys, CD player £2,195
03 52 **VAUXHALL OMEGA 2.2 CDX,** red, alloys, CD player, 86,000 miles, FSH £1,995
02 02 **VAUXHALL ASTRA 1.6 SX,** 3dr, met black, 91k, FSH, alloys, CD player £1,995
02 52 **VAUXHALL VECTRA 2.2 DTi,** 5dr, silver, RCL, e/w, a/c, CD player £1,695
01 Y **OMEGA 2.2,** CD, SCN, met blue, alloys, a/c, ... £1,495
98 S **VW GOLF CL Estate,** 67k, met blue, 90k, FSH, e/w, PAS £1,295
98 S **SINTRA CD,** met green, 7 seater £1,295
99 T **CITROEN XSARA 1.4 SX,** 5 dr, a/c, CD player £1,295
00 W **MAZDA 626 Sport,** black, alloys, FSH £1,295
02 02 **FORD MONDEO 1.8 ZETEC,** 5 dr, silver, a/c, CD player, r/c/l, e/w £1,295
99 T **FIAT BRAVA 1.4 SX,** 5 dr, met red £995
00 X **CITROEN XSARA VTS,** 3 dr, silver £995
99 S **VW POLO 1.6,** 5 dr, met silver, c/l, e/w, alloys £995
97 R **PEUGEOT 306 TURBO,** met red £895
94 M **MERCEDES C180 SLN,** white £795
95 M **MERCEDES C180 SLN,** black, alloys £795
98 R **MONDEO GLX,** 4 dr, silver £795
95 N **HONDA PRELUDCE i-VTEC,** silver, FSH £695

VANS

07 57 **FIAT SCUDO Diesel Van,** white, twin side loading doors, 55,000 miles, FSH ..... £4995 + VAT
05 05 **TRANSIT LWB,** high roof, white, side loading door ..... £3,495 + VAT
04 54 **VAUXHALL MOVANO LWB,** high roof, white ..... £2,995 + VAT
05 54 **TRANSIT LWB,** high roof, white, side loading door, FSH ..... £2,695 NO VAT

194-200 KINGSTHORPE GROVE, NORTHAMPTON NN2 6PD
01604 717172 • Out of hours: 07931 566522

Danetre Vauxhall

Largest Selection of Used Vauxhall's in the county

USED OFFER
VAUXHALL ASTRA
1.9 TWIN TOP
3 DOORS
42000 MILES
46.3 MPG
£9490

USED OFFER
VAUXHALL ZAFIRA
1.9 SRI XP
5 DOORS
8628 MILES
47.1 MPG
£16490

USED OFFER
VAUXHALL ASTRA
1.6 SE
5 DOORS
4349 MILES
44.8 MPG
£12496

USED OFFER
VAUXHALL VECTRA
1.8 VVT
5 DOORS
16000 MILES
39.2 MPG
£6590

USED OFFER
VAUXHALL INSIGNIA
2.8 VXR NAV
4 DOORS
3000 MILES
26.6 MPG
£29999

USED OFFER
VAUXHALL MERIVA
1.4 DESIGN 16V
5 DOORS
25105 MILES
45.6 MPG
£7296

USED OFFER
VAUXHALL MERIVA
1.6 CLUB 16V
5 DOORS
31289 MILES
42.2 MPG
£6490

USED OFFER
VAUXHALL CORSA
1.2 CLUB A/C
5 DOORS
20380 MILES
48.7 MPG
£6990

USED OFFER
VAUXHALL INSIGNIA
1.8 EXCLUSIV
5 DOORS
32725 MILES
36.2 MPG
£10490

USED OFFER
VAUXHALL ASTRA
1.6 LIFE A/C
5 DOORS
21054 MILES
43.5 MPG
£6496

USED OFFER
VAUXHALL ASTRA
1.6 SXI
3 DOORS
41006 MILES
43.5 MPG
£7490

USED OFFER
VAUXHALL AGILA
1.2 CLUB / 1
5 DOORS
21156 MILES
47.9 MPG
£6690

USED OFFER
VAUXHALL ASTRA
1.7 CLUB CDTI
5 DOORS
70650 MILES
56.5 MPG
£4990

USED OFFER
VAUXHALL ASTRA
1.6 SRI
3 DOORS
8554 MILES
43.5 MPG
£9789

USED OFFER
VAUXHALL VECTRA
2.2 ELITE 16V
5 DOORS
27099 MILES
36.7 MPG
£4996

USED OFFER
VAUXHALL ASTRA
1.8 SRI 16V E4
5 DOORS
55124 MILES
37.7 MPG
£5999

USED OFFER
VAUXHALL ZAFIRA
1.6 EXCLUSIV
5 DOORS
17447 MILES
38.7 MPG
£7990

USED OFFER
VAUXHALL CORSA
1.4 CLUB A/C
3 DOORS
16810 MILES
40.9 MPG
£5990

USED OFFER
VAUXHALL TIGRA
1.4 SPORT 16V
2 DOORS
22187 MILES
46.3 MPG
£5996

USED OFFER
VAUXHALL ASTRA
1.7 SRI CDTI
5 DOORS
8890 MILES
60.1 MPG
£13999

WITH OVER 250 CARS IN GROUP STOCK

Danetre Vauxhall - West March Daventry NN11 4SA
0845 4215030 www.dantregarage.co.uk

KINGSTHORPE GROVE

FMS

FINANCE AVAILABLE AT 6% APR MONTHLY PAYMENTS FROM AS LITTLE AS £71.92

SUBJECT TO STATUS

SAVE £1000

STAR BUY

08 08 AUDI A5 1.8i FSi SPORT MET GREY, UPGRADE 18" ALLOYS, ONE OWNER, FSH, AC, BLACK LEATHER

WAS £14,995 NOW £13,995

CARS PURCHASED FOR CASH

WWW.FMS-LTD.COM

01604 717172

CARS PURCHASED FOR CASH

03/03 AUDI A4 1.9 TDI, BLUE, AIR CON, ALLOYS, CD PLAYER
£3,995

07 07 CHEVROLET TACUMA, AUTO, 5DR, MET BLUE, AC, ALLOYS, CD PLAYER
£2,995

£128.75 PM

08 08 FORD FIESTA 14 STYLE TDCI, 5 DR, DIAMOND BLACK, RCL, EW, CD PLAYER, ONE OWNER, FSH
£5,695

02 52 FORD FOCUS 16 LX, 5DR, SILVER, 91K, FSH, ALLOYS, AC, CD PLAYER, RCL, EW
£2,195

04 04 FORD FOCUS 1.8 GHIA, 5DR, SILVER, 49K, FSH, AC, ALLOYS, CD PLAYER.
£3,295

07 07 FORD FOCUS 1.8 TDCI XETEEC 5DR MET GREY, ONE ONWER, FSH, AC, ALLOYS, CD PLAYER
£4,995

01/51 FORD FOCUS 1.8 5DR GHIA MET BLUE, 59K, FSH, CD PLAYER, AC, ALLOYS, MUST BE SEEN
£2,495

07 57 FORD MONDEO 18 TDCI ZETEC, 5DR, BLACK, AC, ALLOYS, CD PLAYER, 6 SPEED, CRUISE CONTROL, ONE OWNER, FSH
£5,495

£175.25 PM

08 08 FORD MONDEO, GHIA TDCI, 140 BHP ESTATE, MET GREY, AC, ALLOYS, ONE OWNER, FSH
£7,495

04/54 FORD MONDEO 2.0 TDCI LX, HATCHBACK, METALLIC BLUE, AIR CON, CD PLAYER
£2,795

04 04 FORD MONDEO 20 TDCI LX, 5 DR, SILVER, RCL, EW, AC, ALLOYS
£2,495

04/04 FORD SPORT KA, MET BLUE, AC, ALLOYS, CD PLAYER
£POA

1993 L JAGUAR XJS 40 AUTO KINGSFISHER BLUE, CREAM LEATHER INTERIOR, FSH, 90K, ALLOYS
POA

03/03 JAGUAR X TYPE V6 SPORT AUTO, MET GREEN, LEATHER, AC, ALLOYS, 86K
WAS £3995 NOW £3,495

03/03 JAGUAR X-TYPE 2.0 V6 SE, METALLIC BLUE, ALLOYS, AIR CON, CRUISE CONTROL
WAS £3995 NOW £3,495

06 06 KIA SEDONA LE 2.9 DIESEL 7 SEATER 43,000 MILES FSH, ONE ONWER, CD PLAYER, AC, ALLOYS
£5,495

02 02 LEXUS 15 200 SE SLN, MET BLACK, LEATHER A/C, ALLOYS, REAR SPOILER, CD PLAYER
£2,495

1998 R MERCEDES E320 ELEGANCE AUTO, MET BLUE, CREAM LEATHER, RCL, EW, AC, ALLOYS
£1,995

£359.13 PM

10/10 MINI 16 GRAPHITE, PEPPER PACK, MULTI FUNCTION STEERING WHEEL, FULL CUSTOM LEATHER PHONE PREP, MP3 PLAYER, CRUISE UPGRADE, ALLOYS, PRIVACY GLASS, ONE OF CAR, ONE OWNER
£15,495

SAVE £1000

CAR OF THE WEEK

03/03 MERCEDES CLK 320 AVANTGARDE TIP CABRIOLET, AUTO, SILVER, LEATHER, ALLOYS, AIR CON, 52K WAS £7995 NOW £6,995

£110.67 PM

08 08 PEUGEOT 16 307 HDI ESTATE, SILVER, AC, ALLOYS, ONE OWNER, FSH
£4,995

£71.92 PM

04 54 PEUGEOT 206 1.1 INDEPENDENCE 3DR SILVER PAS 38,000 MILES
£3,495

02 02 PEUGEOT 206 1.6 CC CONVERTIBLE, MET BLUE, AC, ALLOYS, FSH
£3,295

£123.59 PM

SAAB 95 AIRFLOW ISO DT SUN, MET BLUE, ONE OWNER, FSH, ALLOYS, A/C, 7900K
WAS £5995 NOW £5,495

£162.34 PM

07/07 TOYOTA AVENSIS 2.2 D42 T180, 5 DOOR, METALLIC GREY, ONE OWNER, FSH, ALLOYS, AIR CON. 86K
£6,995

08 08 TOYOTA AVENSIS D4DTR ESTATE, SAT NAV, ONE OWNER, FSH, ALLOYS, AC, 5 SPEED, CRUISE CONTROL
£5,995

£128.59 PM

08 08 VAUXHALL ASTRA 1.9 CDTI AUTO ESTATE, SILVER, AC, ALLOYS, HALF LEATHER, ONE OWNER, FSH, 82K
WAS £5995 NOW £5,495

07 57 VAUXHALL ASTRA 17 CDTI SX1 5DR, MERCURY GREY, ONE ONWER, FSH, AC, ALLOYS CD PLAYER.
£5,295

08 08 VAUXHALL ASTRA 17 SXI CDTI ESTATE, MET BLACK, ONE OWNER, FSH, AC, ALLOYS, CD PLAYER, RCL, EW, FRONT FOGS
£5,295 + VAT

08 58 VAUXHALL ASTRA 17 CDTI ESTATE CLUB, PLATINUM MET, CD PLAYER, AC, ONE OWNER, FSH
£4,695

02/52 VAUXHALL ASTRA 2.0 TURBO 5DR, SILVER, RCL, EW, CD PLAYER, AC, ALLOYS
£2,495

08 08 VAUXHALL ASTRA 17 CDTI LIFE, 5DR, ONE OWNER, FSH, CD PLAYER, AC, RCL, EW
£4,695

02 02 VAUXHALL ASTRA 16 SXI, 3DR, MET BLACK, 91K, FSH, RCL, TOAD ALARM, ALLOYS, AC, CD PLAYER
£1,995

03 52 VAUXHALL OMEGA 2.2 CDX SLN, RED, AC, ALLOYS, FSH
£1,995

£144.25 PM

08 58 VAUXHALL VECTRA 19 CDTI SRI ESTATE, SILVER, (150 BHP), AC, ALLOYS, ONE OWNER
£6,295

£136.50 PM

07 07 VAUXHALL VECTRA 1.9 CDTI SRI 5 DR, MOONSTONE BLUE, X PACK, VXR ALLOYS, AC, CD PLAYER, ONE OWNER, FSH
WAS £5995 NOW £5,495

£66.75 PM

07/07 VAUXHALL VECTRA 1.8 , 5 DR, FLAME RED, AC, CD PLAYER
WAS £3,695 NOW £3,195

02 52 VAUXHALL VECTRA 2.2 DTI 5DR, SILVER, RCL, EW, AC, CD PLAYER
£1,695

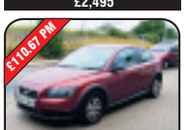

£110.67 PM

07 07 VOLVO C30 16S 3DR, MET RED, CLIMATE, ALLOYS, ONE OWNER, FSH, 53K
£4,995

£149.42 PM

07/07 VW GOLF 1.4, 5 DOOR, METALLIC GREY, CD PLAYER, ONE OWNER, FSH, AIR CON
WAS £6795 NOW £6,495

07 57 FIAT SCUDO DIESEL VAN, WHITE, TWIN SIDE LOADING DOOR, 55,000 MILES, FSH.
£4,995 + VAT

0404 FORD TRANSIT 350LWB JUMBO VAN WHITE, SIDE LOADING DOOR
WAS £4,995 +VAT NOW

06 06 FORD TRANSIT CONNECT TDCI LWB, HIGH ROOF, SIDE LOADING DOOR, RCL, ONE OWNER, FSH
£3,995 + VAT

06 06 IVECO DAILY 3920CC CAR TRANSPORTER
WAS £10,000 +VAT NOW

07 07 MOTOR HOME, RENAULT MIAMI 740 AUTO TIPTONIC, 9,000 MILES, ONE OWNER, FSH, 2 BIKE RACKS
£35,995

08/08 RENUALT TRAFFIC 11S DCI SWB, SIDE LOADING DOOR, A/C, E/W, RCL, CD PLAYER. WHITE
£5,695 +VAT

04 54 TRANSIT VAN DIESEL, MWB, HIGH ROOF, SIDE LODAING DOOR, WHITE.
WAS £2,995 +VAT NOW

08/58 VAUXHALL ASTRA VAN 1.7 CDTI, 1 OWNER, FSH, REMOTE C/L, CD PLAYER
WAS 4495 NOW £3,995 +

07 57 VAUXHALL COMBO 13 CDTI VAN, WHITE, SIDE LOADING DOOR, CHOICE OF TWO
WAS £3,995 NOW £3,595

08 08 VAUXHALL VIVARO CDTI LWB WHIE, ONE OWNER, FSH, SIDE LOAD DOOR, RCL, CD PLAYER, AC.
WAS £5,995 +VAT NOW

VAN OF THE WEEK

08 08 VAUXHALL VIVARO CDTI LWB VAN, SILVER, TWIN SIDE LOADING DOOR, FSH, RCL, CD PLAYER
£6,495 + VAT

06 56 VW CRAFTER CR 35 MWB VAN, SEMI AUTO, WHITE, FSH, SIDE LOADING DOOR
+ VAT £7,995

2001 Y VW LT 3S LW3 HIGHT ROOF VAN, WHITE SIDE LOADING DOOR.
£1,995 NO VAT

194-200 KINGSTHORPE GROVE, NORTHAMPTON NN2 6PD

Opening Times: Monday-Saturday 9am - 6pm, Sunday 10.30 - 4.30pm

Out of hours viewing available 6pm - 9pm by appointment only.
Please call 01604 716078 to make your appointment.

Indoor heated showroom

Selection of 30 Part X vehicles. Please call for details

FINANCE EXAMPLE:

Cash Price £5,495 - Deposit £1,000 - Total Amount Credit £4,495 - Rate of Fixed Interest 6.00% - Acceptance Fee £199 - Vehicle Protection Payment £90 - Monthly Payments £123.59
48 Payments - Total Amount Payable £6,932.32 - APR 15.3% - Example Based on Saab 95 Diesel 07/57 (Box 32)

VISA

MasterCard

FISHING AROUND

FOR AN MOT OR SERVICE??

BOSCH BRONZE
Car Service and MOT
only £99.00!*
(Up to 2.0 litre)

BOSCH SILVER
Car Service and MOT
only £129.99!*
(Up to 2.0 litre)

MOT - Any Car
only £40.00!
Free re-test if required

HURRY!

These offers won't be floating around for long!

IN TOWN AUTO MOTIVE

Drop us a line today for all your motoring needs!

01604 666 700

www.intownautomotive.co.uk

Rothersthorpe Road Industrial Estate,
Far Cotton, Northampton, NN4 8HJ

*Vehicles requiring low ash / long-life / fully synthetic engine oil will incur a £20 surcharge

15% Labour Discount to NHS, All Emergency service staff and Civil servants

Save £££s From Dealer Prices

- All makes of Vehicle Serviced and Repaired (without invalidating manufacturers warranty)
- Vehicle Diagnostics - All types of diagnostic work Engine Faults, Diesels, Key Faults, ABS, Airbags etc
- Vehicle Electrics
- MOTs arranged by appointment
- Cambelts • Brakes • Suspension • Clutches
- Air Conditioning Service • Collection and Delivery
- Mobile Service Available • Air Con from £40+VAT
- Convenient Town Centre location
- Free collection and delivery service available

September Offer

Intermediate Service including oil and filter

£60 inc vat

Up to 2.0L engine. Fully synthetic oil or low saps oil extra, please call for details.

Air Conditioning Re-Gas **£40** plus VAT

t: 01604 603988 m: 07734 888451

e: ovs@live.co.uk

Odells Vehicle Solutions Ltd

www.odellvehiclesolutions.co.uk

Find us at

171 St Edmunds Road, Northampton NN1 5ET

VA VA VOOM

for

deposit

Clio i-music

- Air Conditioning
- 15" 'Dela Arte' Alloy wheels
- Integrated Bluetooth hands free
- Electric door mirrors

and only **£149** a month

RENAULT QUALITY MADE

AllenRenault

Fairground Way, Riverside Retail Park, Northampton NN3 9HU

01604 417500

www.allenrenault.com

RENAULT

*Rental stated is for Renault Lease. Finance subject to status, terms and conditions apply, retail sales only

THE KEY TO:
VALUE SUBTRACTED TAX

7 YEAR KIA WARRANTY
7 year warranty

Zzz
Peace of mind

0% VAT
No VAT

High specification as standard

E•R
Sorry, we can't save you from every tax

WE'LL PAY YOUR VAT SO YOU CAN SAVE 20%.
SAVE AT LEAST £2,088 AND UP TO £3,138 ACROSS THE CEE 'D RAN GE.

Quality comes with a 7 year warranty.

KIA

Bells Kia Bedford Road, Northampton, NN1 5NT, **01604 621363**
Situated next door to Bells Volvo sales@bellskia.co.uk www.dealers.kia.co.uk/bellsmotorgroup

Motability
The leading car scheme for disabled people

Fuel consumption figures in mpg (l/100km) for Kia 1.6 cee'd 2 CRDi EcoDynamics are: Urban 64.2 (4.4), Extra Urban 78.5 (3.6), Combined 72.4 (3.9). CO2 emissions are 103 g/km.
7 year / 100,000 mile manufacturer's warranty. For warranty terms and exclusions visit www.kia.co.uk or contact your local dealer. Offer available at participating dealers only. Models shown is Kia cee'd 2 CRDi EcoDynamics at £15,595 (OTR) excluding metallic paint at £435. Discount equivalent to 20% VAT applied to the original base price including factory fitted optional extras on all new retail Kia cee'd range on orders before 30th September 2011, excluding cee'd VR-7 models. 20% VAT still applicable and will appear on the invoice. Not to be used in conjunction with any other offers. For warranty terms and exclusions visit www.kia.co.uk or contact your local dealer.

Visit us online for great deals.... > www.allenrenault.com

THE ALLEN RENAULT

10 DAY SALE

BEGINS:
Sat 17th Sept 9am
ENDS:
Mon 26th Sept 7pm

10 DAYS OF PRICE MADNESS

57 REG

Nissan Qashqai 2.0 Acenta Diesel

SAVE £1,500

ONLY £8,950

OVER 125 CARS MUST GO IN 10 DAYS!

Vauxhall Insignia SRi 160 Diesel

09 REG

SAVE £1,540

ONLY £9,950

Renault Clio 1.2 3DR Freeway

08 REG

SAVE £1,049

ONLY £4,950

LIMITED OFFERS, WHILE STOCKS LAST.

Renaults

54	**Megane 2.0 T 16V Privilege 165 5dr** Red 54335 Miles	£4999
08	**Clio Freeway 16V 75** Blue 24149 Miles	£4999
08	**Clio 1.2 16V Extreme 3dr** Red 30596 Miles	£5390
57	**Megane 1.6 Dynamique 5dr** Silver 17402 Miles	£5490
56	**Clio 1.6 VVT Privilege 5dr** Gold 11140 Miles	£5990
08	**Clio 1.2 Expression Turbo 100** Grey 26749 Miles	£6190
60	**Twingo 3dr Hat 1.2 I-music** Silver 3600 Miles	£6425
58	**Clio 1.2 16V Dynamique 3dr** Silver 16203 Miles	£6490
56	**Megane 2.0 VVT Privilege 2dr** Grey 30000 Miles	£6990
58	**Laguna 2.0 16V Dynamique S 5dr** Silver 46604 Miles	£7590
10	**Clio 1.2 TCE Dynamique 5dr 100** Ruby Red 6376 Miles	£7875
10	**Clio 1.2 TCE Dynamique 5dr 100** Silver 9898 Miles	£8290
60	**Kangoo ML19dCi 70 Freeway Van** White 11443 Miles	£8499
59	**Twingo Renaultsport 133** Blue 11576 Miles	£8799
10	**Clio 1.2 TCE Dynamique TomTom 3dr** Blue 3302 Miles	£8990
60	**Megane 1.6 16V 110 Expression 5dr** Blue 17999 Miles	£8990
60	**Megane 1.6 16V Expression 5Dr** Blue 11716 Miles	£9490
60	**Clio 1.5 dCi 88 Dynamique Tomtom 3Dr** Red 10633 Miles	£9690
60	**Megane 1.6 16V Expression 5Dr** Black 9031 Miles	£9690
60	**Clio 1.5 dCi 88 Dynamique Tomtom 3Dr** Silver 10041 Miles	£9790
60	**Megane 1.6 16V 110 Dynamique Tomtom 5Dr** Blue 8896 Miles	£10490
60	**Megane I-Music Dci 106** Black 7000 Miles	£11850
10	**Grand 1.5 dCi Dynamique TomTom 5dr** Silver 10588 Miles	£11950
60	**Wind Roadster D-Que S Tce 2dr** Black 11176 Miles	£11950
60	**Scenic 1.6 VVT Dynamique Tomtom 5Dr** Miscellaneous 7866 Miles	£11950
60	**Grand Scenic Dy-Ique T-T Dc 7str 5dr** Brown / Beige 11488 Miles	£11990
60	**Scenic Dynamique Ttom Dci** Gold 3800 Miles	£13490
60	**Megane Renaultsport** Grey 16995 Miles	£17950

Other Makes

08	**Volkswagen Urban Fox 75** Black 25126 Miles	£4950
07	**Suzuki Sx4 Gl 1.6** Blue 18237 Miles	£4950
55	**Vauxhall Astra 1.6i 16V Club 5dr** Silver 55332	£4990
58	**Peugeot 107 1.0 Urban Move 3dr** Silver 7587 Miles	£5490
08	**Fiat Grande Punto Dynamic M-J** Grey 19009 Miles	£5490
05	**Volkswagen Beetle Cabriolet** Grey 56986 Miles	£5950
57	**Vauxhall Vectra Sri** Black 20020 Miles	£6490
08	**Citroen C3 Exclusive 16V** Silver 12860 Miles	£6250
09	**Ford Focus1.6 Zetec 100** Silver 40648 Miles	£6450
59	**Toyota Aygo 1.0 VVT-i Blue 3dr** Blue 26321 Miles	£6490
08	**Vauxhall Astra Life A/C 1.6i 5dr** Silver 25359 Miles	£6490
58	**Ford Focus 1.6 Zetec 100** Ocean 31836 Miles	£6750
58	**Peugeot 308 S Dt** Grey 26087 Miles	£6950
11	**Hyundai I10 Active** Silver 1282 Miles	£6950
07	**Vauxhall Zafira 1.9 CDTi Active [120] 5dr** Blue 60319 Miles	£6990
06	**Ford Mondeo 2.0TDCi 130 Titanium X 5dr [Euro 4]** Black 37796 Miles	£6999
58	**Toyota Yaris Tr** Silver 12113 Miles	£6999
08	**Vauxhall Corsa Design Auto 1.4 5dr** Black 23372 Miles	£7299
09	**Ford Fiesta 1.25 Zetec 3dr [82]** Blue 24947 Miles	£7490
08	**Mercedes-benz A A150 Classic SE 5dr** Black 22132 Miles	£7990
58	**Vauxhall Astra 1.9 CDTi 8V Elite [120] 5dr** Silver 12240 Miles	£8350
58	**Toyota Auris Tr D-4d** Blue 18903 Miles	£8350
08	**Ford C-Max Zetec Td 115** Grey 49941 Miles	£8490
56	**Volkswagen Golf Gt Tdi 140** Blue 61541 Miles	£8490
08	**Vauxhall Corsa 1.6T 16v VXR 3dr** Silver 51179 Miles	£8490
58	**Mini Cooper 1.6 3dr** Silver 49364 Miles	£8490
09	**Skoda Fabia 3 Tdi 105** Grey 18952 Miles	£8790
08	**Seat Altea Stylance Tdi** Grey 15365 Miles	£8950
59	**Alfa Romeo Mito 1.4 TB Veloce 3dr** Red 8096 Miles	£10490
06	**Toyota Rav4 Xt3 D-4d** Grey 36370 Miles	£10950
09	**Vauxhall Insignia Sri 160 Cdti** Silver 40348 Miles	£10998
57	**Suzuki Grand Vitara X-Ec D** Grey 33703 Miles	£11490
07	**Honda Cr-V Ex I-Vtec Auto** Grey 39854 Miles	£13950
58	**Vauxhall Antara Se Cdti** Silver 17115 Miles	£14490

URGENT USED RENAULTS & NISSANS URGENTLY NEEDED, TOP PRICES PAID

Allen Renault

FAIRGROUND WAY, RIVERSIDE RETAIL PARK NORTHAMPTON NN3 9HU

01604 417500 www.allenrenault.com

RENAULT

0% APR Representative | Finance made flexible

1 Choose your car
Select any new Vauxhall.*

2 Choose your deposit
Any deposit. We'll give you at least £500 to get you started.**

3 Choose your term
From 24 to 60 months and you own the car at the end of the term.

+ Lifetime warranty
Lifetime 100,000 mile warranty.†
First registered owner.

Corsa Excite 1.0i 12v ecoFLEX
for just **£0.00 Customer deposit^**
and **£197.25 per month** over **60 months**

Astra Excite 1.4i 16v VVT
for just **£0.00 Customer deposit^**
and **£273.92 per month** over **60 months**

Meriva Excite 1.4i 16v VVT (100PS)
for just **£0.00 Customer deposit^**
and **£270.50 per month** over **60 months**

Zafira Excite 1.6i 16v VVT
for just **£0.00 Customer deposit^**
and **£330.00 per month** over **60 months**

VAUXHALL 100,000 MILE LIFETIME WARRANTY

A warranty could now last a lifetime

W Grose Northampton Queens Park Parade, Northampton, NN2 6NJ **0845 1246693**

www.wgrose.co.uk/vauxhall Cliftonville Road, Northampton, NN1 5BU **0845 1246694**

VAUXHALL

Official Government Test Environmental Data. Fuel consumption figures mpg (litres/100km) and CO_2 emissions (g/km). Vauxhall range: Urban: 14.4 (19.6)-67.3 (4.2), Extra-urban: 27.4 (10.3)-91.1 (3.1), Combined: 20.6 (13.7)-80.7 (3.5). CO_2 emissions: 324-94g/km.

*Not available on Expression, ES, ES Tech models. **Finance Deposit Allowance not available on Astra GTC. Finance provided by Vauxhall Finance, a trading style of GMAC UK plc, PO Box 6666, Cardiff, CF15 7YT. Finance is subject to status, terms and conditions. Applicants must be 18 years or over. Offer applies to private individuals, Vauxhall Partners and small businesses 1-24 (purchase only excluding B2B). All other customers are excluded. Offer available on orders or registrations before 30 September 2011. †Vauxhall Lifetime Warranty covers lifetime ownership of first registered keeper, 100,000 mile limit. Terms and conditions apply. ^Customer deposit shown after deduction of Vauxhall contribution.

WE WILL NOT BE BEATEN ON QUALITY, VALUE OR SERVICE...

...whatever your budget we have the perfect used car for you

New A3 Sportback S-Line!

Xenons, Sport Seats, 08 58 Car, with only 12000 Miles, £13995

Mini Cooper S at £5,995

Pan Roof, Full Leather, Heated Seats, Racing Stripes, 59000 Miles only!

01 Y Mazda MX-5 1.8 S, Red, Black Mohair Roof, Black Cloth Interior, Power Steering, Electric Windows, Lovely tidy example with a very recently replaced engine, 130,000 miles £2495

02 02 Skoda Octavia 1.8T VRS, Metallic Silver, Black Half Leather Interior, CD Changer, Remote Locking, Electric Windows / Mirrors, 82000 Miles £2995

03 53 Subaru Impreza 2.0 GX Auto, Metallic Black, Air Conditioning, Central Locking, Alloy Wheels, Roof Rails, Sports Seats, Radio / CD, 77764 Miles £2995

00 W Audi TT 1.8T Quattro 225bhp Coupe, Metallic Silver, Full Black Leather Interior, ABS, Traction Control, Air Con, Electric Windows / Mirrors £4495

06 55 Peugeot 206 GTi 180, Metallic Black with Black Alloy Wheels, Recarro Seats, Air Con, Remote Locking, Lovely Sports Spec, 48400 Miles £4495

03 53 Mercedes C200 Estate, Automatic, Metallic Silver, Full Black Leather Interior, Air Con, Remote Central Locking, 84,668 Miles £4495

05 05 Seat Altea 1.9TDi Stylance 5dr, Metallic Red, Air Con, Sports Seats, Alloy Wheels, Brilliant Family car with plenty of space, 76928 Miles, ... £5495

05 55 Mini Cooper 1.6, Metallic Blue, Chilli Pack, CD / Radio, Air Con, Half Leather, Electric Windows, Remote Central Locking, Alloys, 72500 Miles £5495

07 07 Vauxhall Zafira 1.6i Club, Black Metallic, Air Conditioning, Remote Central Locking, Electric Windows, 7 Seats, 49038 Miles £5995

04 04 Mini Cooper S 1.6, Yellow, Panoramic Sunroof, Full Leather Interior, Heated Seats, Sports Seats, Air Con, 59000 Miles £5995

06 56 Skoda Fabia 1.9TDi VRS, Metallic Silver, Sports Seats, Air Con, Incredible Performance yet incredible Fuel Economy! 50700 Miles £6495

08 08 Ford C-MAX 1.6i Zetec, Choice of colours, 27000 miles, Air Conditioning, Remote Central Locking, Electric Windows / Mirrors, Heated Front Screen, CHOICE OF 2 ..... £6495

07 57 Mini One 1.4i CHOICE OF 2, British Racing Green, Pepper Pack, Air Con, Alloys, Mileage Starting at only 27000, Prices starting from only £6795

05 55 Saab 9-3 1.8T Convertible, Metallic Black, Full Grey Leather Interior, Reverse Parking Sensors, Air Conditioning, Remote Locking, 55,000 miles £6995

05 55 Mercedes C220 CDI SE Coupe, Bluetooth, ABS, Alloys, Cruise Control, Air Con, Radio / CD, Sports Seats, 80850 Miles £6995

06 06 Alfa Romeo 159 1.9 JTDM Lusso Estate, Metallic Grey, Full Black Leather Interior, Radio / CD player, Cruise Control, Remote Central Locking, Reverse Parking Sensors, Electric Windows / Mirrors, 69500 Miles, ... £7495

05 05 Volkswagen Beetle Convertible 1.6, Metallic Blue, Fully Electric Roof, Remote Central Locking, ABS, Power Steering, 46574 Miles £6995

09 59 Vauxhall Astra Sporthatch 1.6T SRi, Silver Lightening, Exterior Pack, Sport Seats, 18" Alloys, Air Con, Remote Locking, Electric Windows / Mirrors, 8300 Miles £9495

01 X Porsche Boxter S 3.2, Metallic Grey, Lowered Suspension, Full Electric Convertible Roof, 18" Split Rim Alloys, Full Black Leather interior, 74000 miles £9995

07 57 Audi A3 1.9 TDi Sport, 5 door, Sky Blue Metallic, Alloys, Air Con, ABS, PAS, Remote Central Locking, 40550 Miles £9995

08 08 Nissan Navara 2.5DCi Pick Up LONG WAY DOWN, Manual, Metallic Grey, Snug Top Canopy, Sat Nav, Climate Control, Bluetooth, Leather, 49000 Miles ..... £12000 + VAT

05 05 Jaguar XJ 2.7 TDVI Executive, Sea Frost Metallic, Full Leather Interior, Sat Nav, Heated Seats, Electric Seat Adjustment, 99800 Miles £10995

07 57 Audi A6 2.7TDI Le Mans Saloon, Auto, Metallic Grey, Full Black Leather, Heated Seats, Sat Nav, Bluetooth, CD Changer, Cruise Control, 73000 Miles £12995

08 58 Audi A3 1.6i Sportback S-Line, Ice Silver Metallic, Xenon Headlights, Privacy Glass, Day Time Running Lights, Alloys, 14000 Miles £13995

07 57 Audi A4 2.0TDi Convertible Automatic, Phantom Black Met, Full Leather Interior, Parking Sensors, Sports Seats, Fully Electric Roof, Accaustic Hood, 50000 Miles £14995

03 03 Jaguar XK8 4.2 Convertible, Auto, Silver Metallic, 20" Alloys, Electric Memory Seats, Telephone Prep, Sat Nav, Alpine Sound, Cruise Control, 45000 Miles £14995

07 57 Volkswagen Touareg 3.0 V6 TDi Altitude, Black, Nav, Leather, Heated Seats, CHOICE OF 3 TOUAREG'S ..... STARTING AT JUST £17995!!!!!

06 56 BMW Z4M 3.2 Convertible, Interlagos Blue, Black Leather Interior, Sat Nav, Heated Seats, priced at £46,000 new, it has now done under 7,000 Miles £17995

08 57 Volkswagen Touareg 3.0 V6 TDi SE, Metallic Black, Full Leather Interior, Heated Seats, Sat Nav, Parking Sensors, Privacy Glass, CD Changer, Climate Control, 47500 Miles £19995

06 56 BMW M6 Coupe 5.0 V10, Indianapolis Red, Silverstone Extended Merino Leather, TV Function, Sat Nav, Bluetooth, 63000 Miles £24995

08 58 Range Rover Sport 3.6 TDV8 HST, Stornoway Grey Met, Rear DVD Screens, Full Sat Nav, Heated Seats, Full Leather Interior, Adaptive Cruise + MUCH more, 32200 Miles, ... £37995

Good range of budget part exchanges also available Please call for full details..!

Senior Cars

Riverside, Rockingham Road, Market Harborough LE16 7PT

Tel: 08430 220099

www.seniorcars.co.uk sales@seniorcars.co.uk

Open Monday - Saturday 9am-6pm Sunday 10am-3pm

Senior Cars warranties provided on all listed vehicles - includes parts & labour.
Part exchanges welcome.
Finance available on all cars subject to status.
Full state of the art workshop facilities available

Northamptons Premier Used Car Centre > Visit us online for great deals.... > www.allennissan.com

Pick up a Bargain!

100's to choose from

08/08 Nissan Micra 1.2 Tekna
Air Con Alloys Pas CD

08 REG ONLY £5950

08/58 Nissan Qashqai 1.6 Visia
Orange Pas Alloys Air-con

58 REG ONLY £10650

08/08	Nissan Note Acenta Silver 46602 Miles	£4,650
08/57	Nissan Micra Black 30099 Miles	£4,950
08/57	Nissan Note 1.4 Acenta 5dr Black 33245 Miles	£5,490
08/08	Nissan Micra 1.2 Acenta 5dr Blue 17896 Miles	£5,990
08/08	Nissan Micra Tekna Grey 14764 Miles	£5,950
10/10	Nissan Micra 1.2 Visia 5dr Silver 10805 Miles	£6,290
10/60	Nissan Micra 1.2 N-Tec 3dr Silver 9458 Miles	£7,290
10/10	Nissan Micra 1.2 N-Tec 5dr Red 5926 Miles	£7,590
10/60	Nissan Note N-Tec Silver 8450 Miles	£8,950
10/60	Nissan Note N-Tec Silver 177 Miles	£8,950
10/60	Nissan Note Acenta Dci Silver 2827 Miles	£9,950
10/60	Nissan Note N-Tec Dci Red 3059 Miles	£9,950
10/60	Nissan Micra Tekna Black 3384 Miles	£9,950
09/58	Nissan Qashqai 1.6 Visia 5dr Orange 18965 Miles	£10,690
09/09	Nissan Qashqai 1.6 Visia 5dr Black 15190 Miles	£11,290
08/08	Nissan Navara Aventura D/C Dci Silver 27590 Miles	£11,495
08/08	Nissan Qashqai Tekna Dci 2wd Orange 44705 Miles	£11,650
08/08	Nissan X-Trail Aventura A Blue 10435 Miles	£11,950
08/58	Nissan Qashqai 2.0 Acenta 5dr Grey 15000 Miles	£11,990
09/09	Nissan Qashqai 1.6 N-Tec 5dr Silver 22567 Miles	£12,990
09/59	Nissan Qashqai 1.6 N-Tec 5dr Blue 6914 Miles	£14,395
10/10	Nissan Qashqai 1.5 dCi N-Tec 5dr Black 13094 Miles	£15,990
10/10	Nissan Qashqai 1.5 dCi N-Tec 5dr Silver 12980 Miles	£15,990
09/59	Nissan Qashqai 1.5 dCi N-Tec 5dr Silver 20736 Miles	£15,190
09/59	Nissan Qashqai 1.5 dCi N-Tec 5dr Black 20156 Miles	£15,190
10/60	Nissan Qashqai N-Tec + 2 Dci Black 3797 Miles	£18,950
09/59	Nissan Pathfinder Tekna Dci Auto Blue 33478 Miles	£18,950
09/59	Nissan Pathfinder Tekna Dci Auto Blue 18928 Miles	£19,950
10/60	Nissan X-trail 2.0 dCi Tekna 5dr Grey 9436 Miles	£22,990

OVER 1000 CARS IN GROUP STOCK

CAN'T GET FINANCE? WE CAN HELP

ANY MAKE OR MODEL TAKEN IN PART-EX

CARS SERVICED & CHECKED BEFORE SALE

WE CAN ARRANGE FINANCE FOR YOU

PRICE WATCH ENSURES YEAR ROUND LOW PRICES

> USED NISSANS URGENTLY NEEDED - TOP PRICES PAID

Any make any model supplied at the lowest price.

Allen Nissan

Fairground Way, Riverside Retail Park, Northampton NN3 9HU
Tel: 01604 417555 www.allennissan.com

Opening hours 9am - 5pm Monday to Friday, 9am - 5pm Saturday and 10am - 4pm Sunday

*Terms and conditions apply, finance subject to status, a guarantor may be required.

Cars Wanted

CARS WANTED FOR CASH
Any age, any mileage.
Cars, Vans, 4x4's,
Left Hand Drives
Price range anything from
£500 to £30,000
★★★ NO SCRAP ★★★
Contact Sam
07824 558230
01234 306664

USED RENAULTS & NISSANS
UP TO 5 YEARS OLD / 50,000 MILES
URGENTLY REQUIRED
TOP PRICES PAID
TEL: 07736 638869

CASH 4 UR CAR OR VAN
with or without MoT
*Also wanted
✓ Gearbox problems ✓ Engine problems
✓ Head gasket problems ✓ Overheating
✓ Non runners ✓ Accident damage
Scrap Cars Wanted
07843 432314 or 01234 325047

BMW

BMW
5 SERIES Automatic 1995 525 Diesel, Silver, 105k, one owner, mot Jan 2012, FSH, always garaged, excellent condition, sun roof, power steering, e/windows
SOLD

BMW 3 Series
1.8, manuel, 11 months MOT, VGC, low mileage, K reg, metallic gun metal grey
£600
01525 715933

Citroen

Citroen
C2 VTS 06 Immaculate condition throughout, Mot & Taxed, blue, low mileage
£4575 ono
01234 245925
07792658461

CITROEN C4 2.0 HDi
2005, 5 door hatch, 80,000 miles, FSH, TAX & tested, excellent condition
£3950 ONO
07548 027666
01234 402968
TRADE

Chrysler

Chrysler Voyager
2L, 1998, 12 months MOT, 111,000 miles, FSH, excellent condition
£1395
07850 170180

Chrysler Voyager MPV
2.5, CRD LX, privacy glass, 2003, 99,000 miles, MOT & TAX, FSH, blue, fully loaded, 7 seats, VGC, alarm
£4850 ONO
01234 297271

Commercials

Ford Fiesta
van, diesel, 1800, 1999 (T), mot march 12, taxed, pas, white, good condition
£675 ono
01462 811257

LDV Maxus Hightop LWB van
2.5 D, 12 months MOT, 6 seats, 107k miles, 2007, K reg, good condition, side door windows
£3100 ONO
07535 697898
07949 590957

Fiat

Fiat Punto
1.2cc, 5 door, petrol, orange, 60,000 miles, year 2000, 7 months MOT, 6 months TAX
£950
01234 343771

Fiat Punto
02, 1.2, 3 door hatch, 12 mnths MOT, 6 mnths TAX, E/W, C/M, R/C/L, P/S, 73,000 miles, S/H, sky blue, drives superb, VGC in/out
£1195
01234 342948
07843 432314

Fiat Punto LEX
X reg, 1.2, petrol, 3 door, E/W, C/L, S/H, 50,000 miles, 12 mnths MOT, 6 mnths TAX, gold
£895
07917 870570
01234 310535

Ford

2004/54 Ford Mondeo
2.0 Ghia 5 Door Champagne metallic, Air conditioning, Alloy wheels, all round electric windows
Cruise control, electric mirrors, remote central locking, Sony CD player, 68,000 miles with full service history, Mot'd & Taxed Very good condition inside & out
£2,795 ono
07732 427417

Ford
FIESTA ZETEC 1.25cc V Reg 1999
mot July 2012, 72k, very sound mechanically, clean & tidy
£795
01234 376205
07982 248208

FORD FIESTA
1.25 Tax & MOT, 57k, FSH, E/W, alloy wheels, very economical
£1095 ono
07703659053

Ford Fiesta
Petrol, Hatchback, 2003, Silver, 34,000 VERY LOW MILEAGE miles, Full Service History, up to date MOT and Tax, excellent condition inside and out. Elect windows, CD player and radio. Looking for quick sale hence the good price and willing to negotiate price on serious buyer.,
1,500 ONO
07958222097

fax 01604 614653 ...to advertise

Ford

Ford Fiesta 1.25
TAX & MOT, 57,000 miles, FSH, E/W, alloy wheels, very economical
£1095 ONO
07703 659053

Ford KA Lux
2001, 1.3, 64,000 miles, full leather, aircon, alloys, 1 previous owner, 1 year MOT
£1499
01234 870455

Ford Ka,
1.3, 2002, Three door, Petrol, Blue
No marks, great condition, 61,500 miles, Mot and Tax January 2012
£1,350 ono
Call
07850 074915

Honda

Honda CR-V
2L EF, auto, black, grey leather, towbar, S/R, A/C, 122,000 miles, TAX & MOT
£1500
07711 614402

Jaguar

AMAZING JAGUAR
2002, x-type 2.0, V6, 4 dr, saloon, 28,000 miles, blue, petrol, manual, 3x3, point rear seat belts, central looking, air conditioning, velour seats, immaculate, serviced
077899 91263

Lexus

Lexus IS 200 SE
Registered 16/11/02, very clean, MOT and TAX, 65,000 miles, metallic blue, leather, all extras
£2995
07906 075039

Mazda

MAZDA MX5
1996 red convertible, 12 months mot, SORN, new pirelli tyres, good condition
£1950 ono
01234 824278
07909 841883

Mercedes

Mercedes-Benz
CLK 270 CDI 03 Plate, Mot & Tax, FSH
£6250
07768737895

Motorbikes

MOTORCYCLES SCOOTERS AND MOPEDS TRIALS MOTOR CROSS
BOUGHT FOR CASH
Any condition, crash damaged, non runners
07710324170
01525 759236
Chris - Trade

Peugeot

Peugeot 106
1100cc, 1999, T reg, met green, MOT till June 2012, VGC, CD player, service and handbook, 61,000 miles
£675
07985 561084

Peugeot 206 'Look'
1124cc, 3 door hatch back, 02 reg, TAX April 2012, MOT March 2012, excellent condition, 37,000 miles, lady owner
£2495 ONO
01234 826364

JobsNOW
DON'T WAIT FOR YOUR PERFECT JOB
www.jobsnow.co.uk

Renault

Renault
CLIO Diesel, T reg, 95,000 miles, Tax till end of Sept 2011, Mot till end of April 2012
£850
07412593380

Renault Clio Dynamique
1.4, petrol, 3 door hatch back, 2007, 31,000 miles, one owner, FSH, aircon, PAS, E/W, E/M, metallic paint, excellent condition
£4250
01234 403393
07811 250155

Renault Laguna
automatic, 52 reg, silver, 4 door, hatch, aircon, E/W, CD, 81,000 miles, FSH, MOT Apr 2012, TAX, superb condition, drives immaculate, P/X possible
Great deal at £1395 OVNO
01234 290410
07538 087169

Rover-MG

MG MGB Roadster
Tartan red, black leather interior, walnut dashboard, aluminium wheels, approx 64,000 miles, MOT July 2012, TAX August 2012
£5200
01234 350335
07776 167838

MG ZS 2.5 V6
Black, 04 reg, leather interior, A/C, E/W, E/M, 12 months MOT
£1600
07549 122253

Rover Streetwise 1.4
53 plate, leather, alloys, P/S, CD, C/L, MOT March 2012, TAX, 80,000 miles, fantastic, reliable car, low insurance group
£1750
07710 830531

Seat

SEAT Cordoba
Cool flash S red, X reg, sporty saloon, spoiler, e/w, reliable, good condition, mot till March 2012, 108k
£995
07807 325821

Skoda

Skoda
1994, 1300, 12 months MoT, good runner, 60,000 miles
£250
01525 860169

Suzuki

Suzuki Alto GL
2005, rare automatic, 1.1cc, genuine 8,000 miles, FSH, red, 5 door, TAX & MOT, imaculate condition
£2600
01234 771159
07903 790100

Toyota

Toyota Corolla 1.4 T3
55 plate, FSH, 2005, 35,500 miles, hatchback, blue, MOT Sept 2012, TAX Jan 2012, two owners from new, great all round condition
£4395
01234 328792
07718 092085

Vauxhall

ASTRA VAN
51 reg, 1.7 diesel, white, 95k miles, new MOT, stereo boarded, excellent condition, reliable
£1195 ono
01582 260777 / 07526 681116

Vauxhall Corsa
1.2 Design, 54 Plate, 45k, Tax & Mot, S/H, Black, CD, E/W, P/S, Remote C/L, ABS, 3 Lady Owners, Excellent Condition
£2500 ono
07706183135
07841036784

Vauxhall Astra 1.6 LS
2001, 16v, 88,000 miles, white, 8 months MOT, 2 months TAX, complete new exhaust, VGC
£1125
07866 874264
Bedford

Vauxhall Astra Design
Auto, 1.8, estate, petrol, 8 months MOT, 1 month TAX, blue, excellent condition, 35,617 miles, 56 plate
£4295 ONO
07858 012029

VAUXHALL CORSA
1997, 1.0, MOT & TAX, excellent runner, e/w, pas, 104k miles,
£685 ono
01234 403606
07930 832310

Vauxhall Corsa
16V, 1.2, red, 5 door, W reg, 109k, MOT March 2012, TAX December 2011
£700 ONO
01525 750265

VAUXHALL TIGRA
1999 1.6i 16v Chequers 3 door, metallic blue, PAS, E/W, CD, alloys, sun roof, 72k, 6 months tax, mot March 2012, excellent condition
£995
07812577341

VAUXHALL CORSA 1.2i 16V ACTIVE
St. eds. 53 reg. 3 dr hatch. Black alloys. CD Player/radio. 6x9 speakers. Tax 1yr, MOT. 96,000 miles. Fair condition, clean.
£1650 ONO.
01908 542469
07914 434750

Volkswagen

Volkswagen
Transporter LWB 9 seater diesel 07, 21,000 miles, mot March 2012, tax Feb 2012, excellent condition
£12,500
01234 326476

Volvo

Volvo
XC90 2003 (03) Automatic,12 months mot & tax, 112k, 7 seats, Silver Metallic, very reliable, FSH,
£5250 ovno
07889174374

Volvo V40 Estate
2003, auto, 111,000 miles, FSH, 12 Months MOT, excellent condition
£2795
07850 170180

fax 01604 614653 ...to advertise

ALL CARS, MOTORCYCLES AND VANS WANTED
TOP PRICES PAID
£100 - £20,000
Any age, any condition, cash today, fast & polite service
Scrap Cleared
Contact Mark on
07957 984191 ANYTIME
Family Run Business

SCRAP CARS & MOTORCYCLES WANTED
Cash payment for Scrap, Accident Damage and Non Running Vehicles, recycled by DVLA approved site, cleared within 1 hour.
Environmental Agency Approved
CALL DAN
07981 704379

Autospares
Vehiclerecycling
• "Great prices- Cash paid for all non runners and accident damaged vehicles
• Prompt daily collections
• We will notify the DVLA via electronic link & issue certificate of distruction
• We recycle 85% of your scrapped car at our own licensed treatment facilities
CALL US TODAY ON 01604 754142
www.autospares-salvage.com

JobsNOW
www.jobsnow.co.uk
DON'T WAIT FOR YOUR PERFECT JOB
- PLACE YOUR CV ONLINE WITH US NOW!

JobsNow www.jobsnow.co.uk

HUNDREDS OF NEW VACANCIES EVERY WEEK

ADVERTISE YOUR VACANCY

Tel:01604 614601 Email: recruitment@hpnorthants.co.uk

CONTACT US NOW FOR A ROUND IN YOUR AREA!

Earn some extra cash delivering our newspapers!

If you are 13 or over and would like some extra pounds in your pocket, contact us now!!! All areas available!

Tel: 01582 390365

mandy.jovic@mailboxdistribution.co.uk

Or fill out the coupon below and return to:
Mailbox Distribution, 28 King Street, Luton . LU1 2DP

Name: .....

Address: .....

..... Postcode: .....

Telephone Number: .....

E-mail Address: .....

Date of Birth: .....

Herald&Post

CENTRAL BEDFORDSHIRE

HENLOW V.C. MIDDLE SCHOOL

Church Road, Henlow, Bedfordshire, SG16 6AN
Tel: 01462 813733 Fax: 01462 817340
Website: www.henlowmiddleschool.co.uk
e-mail: henlowms@deal.bedfordshire.gov.uk
N.O.R. 560 Age Range: 9 – 13

Henlow is a highly popular and successful, purpose-built middle school located in an attractive rural setting in the middle of Bedfordshire. The School has an increasing pupil roll, has experienced successful OFSTED inspections, and has achieved Sportsmark, F.A. Charter Standard, National Healthy School Status and Arts Mark (Gold). Pupils are well behaved and very positive about their learning, and parents are extremely supportive. We also work closely with other local schools as an associate member of the Bedfordshire East Schools Trust (BEST).

CLERICAL ASSISTANT

NJC 2B (£14,733 - £15,725 pro rata)
35 hours per week

We are looking to appoint an enthusiastic and committed Clerical Assistant to join our Business Team. The ideal candidate will have excellent inter-personal and organisational skills to work in our School Office. Duties will include dealing with pupils and parents, answering the telephone, some basic finance and first aid duties, and a range of school based clerical tasks.

CLERK TO THE GOVERNING BODY

We are looking to appoint a Clerk to the Governing Body of the School. The ideal candidate will have excellent inter-personal and organisational skills and be able to take accurate minutes. There are three Full Governors' Meetings a year, and twelve committee meetings. All meetings commence at 6.30 p.m.

Application forms and further details available from the School.

Visits to the School are welcomed.

The closing date for applications is Tuesday 27th September 2011.

The School operates safer recruitment practices and successful applicants will be subject to an enhanced CRB clearance.

Grand Union Housing Group

Grand Union Housing Group is a leading provider of affordable housing and related services in Bedfordshire, Northamptonshire and Buckinghamshire, managing 10,000 properties.

PR & Marketing Assistant

Salary: c. £22,000 pa dependent on skills and experience plus essential car user allowance of £1,670
Based in Cranfield, 36.5 hours per week

Closing date: 23 September 2011 Interview date: 13 October 2011

Governance & Performance Officer

Fixed term contract until September 2012
Salary: c. £26,000 pa dependent on skills and experience plus essential car user allowance of £1,670 (pro rata)
Based in Cranfield, 20 hours per week ideally Monday to Friday (negotiable)

Closing date: 23 September 2011 Interview date: 4 October 2011

Sales and Marketing Administrator

Fixed term contract – 6 months (maternity leave cover)
Salary: c.£19,000 pa dependent on skills and experience
Based in Cranfield, 36.5 hours per week

Closing date: 23 September 2011 Interview date: 5 October 2011

We do not accept CVs, so for further details and to apply online please visit our website **www.grandunionhousing.co.uk**
If you do not have access to the internet please call **01767 685800**

We are committed to implementing our Equality and Diversity Strategy.

Grand Union Housing Group comprises: Aragon Housing Association, MacIntyre Housing Association and South Northants Homes.

Zest SOLUTIONS

Scan to apply online

Information Technology Business Development Manager

Location: Newport Pagnell

Salary: Negotiable

Based in Newport Pagnell, Zest Solutions is a hardware solutions company that helps define, implement and support IT systems for their clients. As a rapidly expanding successful IT company we are looking for a talented IT sales professional that will help meet the growing needs of our current and future clients.

As a Zest Development Manager your role will be responsible for serving clients, generating new business and developing new infrastructure. You will be new business focused promoting the companies products and services therefore knowledge and experience in this area is essential.

+44 (0) 844 504 4003

www.zest-solutionsgroup.com info@zest-solutions.com

Your job goes here.

Local media is the first choice for job browsers and is used by over twice as many respondents than its nearest rival.

To find out more go to www.thewantedads.co.uk

the wanted ads Jobs

NS the voice of local media

Source: Continental Research 2009: 34% of respondents stated they would use local media as the first source of information when looking for a job compared to recruitment websites 17%.Local media = newspapers websites and supplements.

AC plc (Incorporating AC Flooring Ltd)

AC plc is a leading flooring contractor based in Bedfordshire. We are seeking ambitious and enthusiastic individuals who are looking to develop a career within the construction industry.

As a result of our dynamic growth strategy, we are looking to appoint an individual in the following area:

ACCOUNTS ASSISTANT

To work in our busy accounts department. A good telephone manner and previous experience of SAGE Accounts and Microsoft Excel are pre-requisites.

We are looking for individuals who want to excel and we provide a competitive salary, pension scheme and a positive friendly environment.

Please forward your CV and covering letter to:
Andrew Laing, AC plc, Beancroft Farm, Beancroft Road, Marston Moretaine, Bedfordshire MK43 0QE

E-mail: alaing@acplc.net

Closing date for applications is Friday 23rd September 2011

Trainee Reporters

This is a rare opportunity for two talented and highly-motivated team players.

The positions are on our Luton on Sunday and MK News publications which pride themselves on delivering off-diary, hard news from across the counties – both in print and on the thriving websites.

The ideal candidate should have an eye for the story behind the story, a nose for a good exclusive and bundles of energy. Applicants should have passed the NCTJ preliminary exams or equivalent.

We offer a competitive salary, five weeks annual holiday, contributory pension scheme, health cash plan plus the opportunity to develop within a leading media company.

To request an application form, please contact Alison Lloyd, PA to Managing Director via email on alison.lloyd@lsnmedia.co.uk

Closing date: 30th September

It is the company's policy to employ the best qualified personnel and provide equal opportunity for the advancement of employees including promotion and training and not discriminate against any person because of sex, race, pregnancy, disability, marital or family status, ages, sexual orientation, religious beliefs or trade union memberships.

LSNmedia

At Milton Keynes, we're supporting the growth of our vibrant city while continuing to deliver excellent services. It's an exciting place to be and we're keen to get the balance right - including the work-life balance. So if you're looking for family friendly benefits and the chance to make a difference, make a move to MKC.

MILTON KEYNES COUNCIL

Claims Officer

£24,646 - £29,236 **Ref: 50018280/MKN**

In this new role, you will support our claims investigation service. You'll assist the Investigation Team and work with the Head of Risk and Insurance in providing the council with an insurance service. An experienced insurance officer, you will have the ability to maintain accurate records and collate data.

For informal enquiries please contact John Pettitt on 01908 252315.

Closing date: 2 October 2011.

To apply online visit: www.miltonkeynes.gov.uk/jobs-careers
For an application form, email: jobs@milton-keynes.gov.uk
If you have a hearing impairment and have access to Minicom please phone 01908 252727 (office hours only). Please quote appropriate reference. Salaries will normally start at the first point of the grade. We are unable to accept CVs, unless accompanied by a completed application form.

It's ability, not disability that counts

JobsNOW www.jobsnow.co.uk

HUNDREDS OF NEW VACANCIES EVERY WEEK

ADVERTISE YOUR VACANCY

Tel:01604 614601 Email: recruitment@hpnorthants.co.uk

SALES DELIVERY DRIVER

We are recruiting for 9 Sales Delivery Drivers to join our existing team who are currently earning in excess of £35,000 p.a.

No experience is necessary as full training is provided along with a company vehicle.

Call Miles now for a personal interview
07778 615981

Due to increase in workload, we require

SEVEN 2 MEN CREWS

with 3.5 tonne Luton tail lift vehicle for ongoing work.

Vehicles could be hired out to the right crew.
All help given to start up.

Apply to Mr Blackwell on 01234 381968 or 07766 883377

JobsNOW
DON'T WAIT FOR YOUR PERFECT JOB
PLACE YOUR CV ONLINE WITH US NOW!
www.jobsnow.co.uk

A & F Motors

Clophill Road, Maulden
Require

Mechanic / MOT Tester
Skilled/Semi-skilled

To work Mon - Fri 8am-6pm & Saturday 8am-1pm

Contact Mr Paul Fleckney on 01525 860292

Earn £147pw P/T deliver and collect Xmas catalogues. 01604 808806 www.moreinfo.uwantmore.com

---

JobsNOW
DON'T WAIT FOR YOUR PERFECT JOB
PLACE YOUR CV ONLINE WITH US NOW!
www.jobsnow.co.uk

EMERSON VALLEY SCHOOL

Hodder Lane, Emerson Valley,
Milton Keynes MK4 2JR
Telephone: 01908 507914
Fax: 01908 507915
e-mail emersonvalley@Milton-Keynes.Gov.UK
Headteacher: Mrs Jan Brown
NOR 473 Ages 7 - 11 years

Temporary Key Stage 2 Teacher

31.10.11 - 31.08.12 in the first instance

We are looking to appoint an excellent teacher to join our committed and friendly staff. The successful candidate will be passionate about teaching and learning.

Closing date: Tuesday 4th October at 12.00noon
Interview date: Tuesday 11th October 2011

Potential applicants for this post are welcome to visit. Please contact us to arrange an appointment or to request further information and an application pack.

The school is committed to safeguarding children. The successful applicants will require an enhanced CRB check.

Home Start

Volunteers Wanted!

Are you a parent or grandparent?
Are you able to commit 2-3 hours a week for at least the next 12 months?

Home-Start Wellingborough & District needs more volunteers to visit families with young children.

We can offer you:

- Free training – next preparation course starts on Wednesday 2nd November 2011.
- The opportunity to achieve something worthwhile
- New friendships and out of pocket expenses

Contact the scheme for more details on 01933 272749 or email home-start.wboro@tiscali.co.uk

Registered Charity No. 1114076
Company Limited by Guarantee No 5694775
Home-Start Wellingborough & District is committed to equality of opportunity and diversity

---

BEDFORD GIRLS SCHOOL

Maternity Cover – Part time Spanish teacher

Closing date: *Wednesday 21st September*

Required from November 2011, a well-qualified graduate to cover a maternity leave in a lively and successful team of specialist language staff in this selective independent day school for girls.

Modern Languages is a thriving department housed in a recently developed Modern Languages Centre. A wide programme of co-curricular activities is offered outside the classroom, and the girls achieve considerable academic success within it.

The post would suit a specialist who wants part time teaching (0.6FTE), is enthusiastic about their subject and motivated to encourage and inspire bright, talented girls. The Bedford Charity salary scale applies. Benefits currently include fee remission and free membership of BUPA

An application form and detailed job description can be downloaded from the Job Opportunities link on our website: www.bedfordgirlsschool.co.uk
or requested by email at hr@bedfordgirlsschool.co.uk

Interview date: Tuesday 27th September

Catering Assistant/ Kitchen Porter

Required 12.30- 15.30 5 days a week, term time only plus one week. No food preparation is required. The role will include assisting the clean-up operations after a busy lunchtime service. An application form and detailed job description can be downloaded from the Job Opportunities link on our website: www.bedfordgirlsschool.co.uk or requested by email at hr@bedfordgirlsschool.co.uk

Closing date: Friday 23rd September

The successful candidates will be subject to an enhanced CRB check. The School is committed to safeguarding and promoting the welfare of children and young people and expects all staff and volunteers to share this commitment.

Registered Charity No: 204817

QUICKSTITCH

EXPERIENCED SEWING MACHINIST

REQUIRED

For clothing alteration service, in our soon to be opened shop in Wellingborough Town Centre.
We are also looking for a machinist for our Northampton branch.
Must be able to operate industrial machinery and be competent at carrying out clothing alterations
Excellent rates for suitable applicants.
Full and Part time available

Telephone: 07802179996 / 07960519146 or email quickstitch@hotmail.co.uk

---

MOULTON SCHOOL AND SCIENCE COLLEGE

Pound Lane, Moulton, Northampton, NN3 7SD

CLEANER REQUIRED

Grade B Point 7
12.5 hrs per week
38 weeks per year
£6.63 per hour (£3,599 pa)

An application form is available either from the school website www.moultonschool.co.uk, the Admin Manager on 01604 641606, or e-mail admin.dept@moultonschool.co.uk

---

Great Denham Primary School & Family Learning Centre

Headteacher: Range L18-24

For January 2012 – School opening September 2012

A 'once-in-a-career' opportunity for an inspiring and all-embracing leader to drive the development of this new and innovative school. We are seeking a creative and dynamic teacher who combines a passion for the school's personalised and inclusive vision with an infectious sense of fun and optimism - someone with experience of successful leadership who is ready to create and lead a staff team of their own with energy, wisdom, courage and resilience.

Open Meeting
for prospective candidates and members of the community:
Thursday 8 September 2011
7pm – The Bedford Golf Club, Great Denham

Closing date for Applications:
Thursday 15 September 2011

Interviews:
Wednesday 28 & Thursday 29 September 2011

Application packs and further information from:
Lynda Clark at Biddenham International School, Biddenham Turn, Bedford MK40 4AZ. Tel: 01234 342521 web: www.biddenham.org
email: lynda.clark@biddenham.beds.sch.uk

(Part of the Biddenham Campus Trust)

JobsNOW

PLAY WORKER

jobcentreplus

Northampton
Pay: £7.50 per hour
Hours: 17.5 - 47.5 hours per week

We are an after school and holiday Club. We require a Playworker, an NVQ level 3 or equivalent would be an advantage or be willing to train to this level. Previous experience is preferred. Duties include play opportunities and arranging activities for children, assisting with planning, cooking, cleaning and all other related tasks. Successful candidate will be required to work 17.5 hours per week, 3pm - 6.30pm (term time) and 47.5 hours per week, 8am - 6pm (Holiday Time). Successful applicants are required to provide an enhanced disclosure. Disclosure expense will be met by employer.
NHM 67655

Interested in more vacancies? Contact your local Job Centre 0845 6060 234

CARE ASSISTANT

Northampton
Pay: £6.08 - £6.18 per hour
Hours: 35 hours per week 5 out of 7 days

Must be 18+ due to personal care. We are looking for experienced carers to join our team caring for people who have dementia as well as joining in with day to day activities. We work on a rota system and have a variety of early and late shifts available. Duties will be providing personal care to residents and assisting with their day to day needs. Successful applicants are required to provide an enhanced disclosure. Disclosure expense will be met by employer. The employer has claimed an exception under the Equality Act 2010.
NHM 67618

CUSTOMER SERVICE ADVISER

Northampton
Pay: Negotiable dependant on experience
Hours: 8.00am - 5.00pm Monday to Friday

We are looking for an experienced Customer Service advisor to join our team. You would be responsible for helping customers with their orders over the telephone and through email. You will need to have a good understanding and knowledge of the Microsoft office programmes and a friendly can do attitude.
NHM 67603

PALLIATIVE COMMUNITY NURSE

NMC Registered | Full & Part Time hours | Rate of pay: £12.00 per hour

SUPPORT WORKER

Full & Part Time hours | Rate of Pay: £7.25 per hour for the first 6 months, £8.50 per hour thereafter, upon successful completion of probationary period

ABOUT THE COMPANY
We are a specialist care provider, providing care to clients with spinal cord injury, acquired brain injury, multiple sclerosis etc, and living in their own homes within the community. We are dedicated to providing full training up to a Diploma in Health & Social Care (formerly NVQ) along with ongoing support.

ABOUT THE ROLE
ICCM are inviting applications from Nurses and Support Workers to form a team for community care in Bedfordshire, for clients requiring complex care in their own homes. All aspects of personal care will be undertaken with some domestic duties.

ABOUT YOU
You must be friendly, willing to learn new skills and able to manage risk. You need to be able to offer flexibility, reliability and person centred care and have good communication skills, both verbal and written. Previous care experience preferred but not essential as full training is provided. Full British Driving Licence is essential. Successful applicants will be required to undertake an Enhanced Disclosure.

For an application form please logon to our website www.iccmcares.co.uk, quoting CCS/BEDS on your application form or alternatively telephone 01536 486805.

Close date: 19/09/11.
Interviews: 29/09/11.

ICCM Ltd are an Equal Opportunities Employer.
Independent Community Care Management Ltd.

100 Top Employers 2010 EMPLOYER

INDEPENDENT COMMUNITY CARE MANAGEMENT
CQC Provider No: 1-138457455

REDUCE LANDFILL

Recycle your daily newspaper and help us make the best use of forest fibres.

Paper recovered from the domestic waste stream currently accounts for 75.5% of the raw materials used to make newspapers. You can help us to increase this.

NEWSPAPERS SUPPORT RECYCLING

To find out more about recycling newspapers contact:
The Newsprint & Newspaper Industry Environmental Action Group on 01793 889637 or www.nnieag.org.uk
Issued by the Newsprint & Newspaper Industry Environmental Action Group

---

JobsNOW
www.jobsnow.co.uk
DON'T WAIT FOR YOUR PERFECT JOB
- PLACE YOUR CV ONLINE WITH US NOW!

JobsNow www.jobsnow.co.uk

HUNDREDS OF NEW VACANCIES EVERY WEEK

ADVERTISE YOUR VACANCY

Tel:01604 614601 Email: recruitment@hpnorthants.co.uk

Avon
Representatives
No initial outlay.
Free samples/books
Call Free to
0800 040 7920
or text Avon to
0784 187 1440

AVON
Independent Representatives
WANTED NOW
to earn extra money
IN TIME FOR CHRISTMAS
No outlay & free books to start
Tel / Text Danni
07801803837
email danni@agirls.biz
Must be 18 years or over

XP Recruitment Urgently Require
LGV C+E (HGV Class 1) Drivers for on-going full-time work at our prestigious blue chip clients across Bedfordshire, Hertfordshire, Northamptonshire & Buckinghamshire.
LGV C (HGV Class 2) HIAB Drivers with remote licence are also required in Luton, Bedford & Leighton Buzzard.
Good rates of pay and immediate starts are available.
Please contact Stuart on 0845 601 7975 for further details or to apply.

Nanny
School Holidays
9am - 4pm • £7.50 per hour
Part time/ job share may be possible.
9 year old Girl with severe learning disabilities.
No lifting but must be physically fit. Level 3 child care essential. Must be/must become OFSTED Registered. Driver/ Dog Lover
Email CV to saell294@aol.com

Home Carers Required
Due to continued growth and expansion we urgently require evening weekend and full time home carers.
We work with people of all ages within their own homes providing personal care and support.
- Excellent rates of pay and mileage allowance given
- No experience necessary as full training will be provided
- Car drivers essential

Further details can be obtained by calling
01525 404950
Email info@crystallemoncareltd.co.uk

Project Manager
Do you have a minimum three years logistics, freight forwarding, transport or shipping experience?
Do you enjoy solving problems - believing that nothing is impossible.
If so, take a look at our web site on
www.stg.ltd.uk
If you feel that you have the right qualities to become a Project Manager at STG The Specialist Transport Group, please send your CV to Hannah on:
hannah.bridgeman@stg.ltd.uk

FULL-TIME SCHOOL RECEPTIONIST
ALL YEAR ROUND
TO START AS SOON AS POSSIBLE

The school wishes to appoint a full time Receptionist throughout the year. As the first point of contact with our parents you will need to have excellent communication and interpersonal skills. Salary range is £16,641 to £17,809 depending on experience.

For more information contact Barbara Courtney on 01234 369555 or bcourtney@harpur-trust.org.uk
Alternatively, visit our website for an application pack.

The closing date for applications is midday on Wednesday, 21 September.
Interviews will be held on Wednesday, 28 September

Pilgrims Pre-Preparatory School is committed to safeguarding and promoting the welfare of children and young people and expects all staff and volunteers to share this commitment. All applicants must be willing to undergo child protection screening appropriate to the post, including checks with past employers and the Criminal Records Bureau.

Pilgrims
pre-preparatory school
experience the magic...

www.pilgrims-school.info
www.bedfordcharity.org.uk
Charity registration number: 204817

Accounts-Office-Admin-Bedford
Small branch of an international manufacturing company based in Wilstead requires a bright, efficient, organised person, with initiative and a 'can do' attitude to take responsibility for day to day office functions.

Responsibilities to include:
- Entering Daily Transactions to accounts system
- Purchasing
- Invoicing for Service team time and parts used
- Bank Reconciliation daily
- VAT returns
- Liaising with customers

Skills/Attributes Required:
- Accounts/Book keeping experience
- MS Excel, Word and general PC Competency
- Excellent communication skills, must be organised and able to multi-task
- Proactive, self-starter able to work on own initiative and be flexible

Salary: approx £20,000, depending on qualifications and experience.

Please send your CV to jobs@axo.cc

THE BEDFORD SWAN BEDFORD

The Embankment, Bedford. MK40 1RW
Require
Sales Assistant
For reservations and conference bookings
Commis Chef
Part Time and Casual Food & Beverage Service Staff.
Bar Staff
To apply or for more information please log on to www.bdlhotels.co.uk
Click onto: About Us. Careers option
Or contact Jackie Wedlake on 01234 346565

Harrowden Middle School
Oak Road, Bedford, MK42 0HH
DT Technician
13 hours per week term time only plus 5 additional training days
NJC level 2d point 13-16
(£4,745 to £5,052 per annum)

Harrowden Middle School is seeking to appoint a DT Technician to join their friendly and enthusiastic team and work within our Primary and Secondary Departments.

Harrowden Middle School is a school deemed by Ofsted to be good with outstanding features. We are committed to safeguarding children and young people. All post holders are subject to a satisfactory enhanced Criminal Records Bureau disclosure.

Enquiries to Mrs D Willis, Head teacher's PA, Harrowden Middle School, Oak Road, Bedford MK42 0HH. Tel 01234 220480.
Email: dwillis@harrowden.beds.sch.uk

Closing Date: Wednesday 21st September, 2011.

Interview: Monday 26th September, 2011.

SilverBug YOUR REFERRED IT PEOPLE

Experienced Telesales Consultant
required within a professional B2B environment for a growing IT company based in MK. Fantastic growth opportunities and OTE with a basic salary of £17 - 21,000 per annum

Please apply in writing enclosing your current CV to
maria.alvarez@silverbug.com
www.silverbug.com

Sassoon Professional Partner
Premier 5 Star Salon
requires a part-time
STYLIST
to join their creative team at
Only You
Must have 3 years experience
For further details please contact Dianne on 01234 351177
20 Deep Spinney, Biddenham, Bedford, MK40 4QH

NHS BEDFORD WARFARIN CLINIC
We are looking for
2 Qualified Nurses
as we are starting a home visit service

20-30 hrs/week mobile or in our community clinic, pay depending on experience, training will be given.

To apply please send your CV to j.bellingham@nhs.net or Jan Bellingham, Goldington Avenue Surgery, 85 Goldington Avenue, Bedford MK40 3DB

Closing date 19th September 2011

WESTFIELD MIDDLE SCHOOL & SPECIALIST SPORTS COLLEGE
Chester Road, Bedford MK40 4HW
Tel: 01234 267353 Fax: 01234 347907
Email: westfield@deal.bedfordshire.gov.uk

Clerical/Reception Assistant
Hours: Monday to Thursday 9.00am/1.30pm
Friday 9.00am/4.30pm (term time only)
Salary: Level 2a Pts 10 – 13 £13,874 - £15,444 pa pro rata

Required as soon as possible to work within the admin team and support all administrative duties in the office. You will need good interpersonal skills, be able to work to deadlines and have excellent ICT skills.

Flexibility, a sense of humour and willingness to work as part of a team are essential.

Closing date for applications: Friday 16 September 2011, 12 noon

Interview date: Thursday 22 September 2011

For further details and an application pack please contact
Deborah Farr Tel: 01234 267353.
Email: dfarr@westfieldschool.net or westfield@deal.bedfordshire.gov.uk

This school is committed to safeguarding and promoting the welfare of children. We expect all staff and volunteers to share this commitment. All posts are subject to enhanced CRB clearance.

Queens Park Academy
An Adventure in Learning Together

We are looking for staff to join our vibrant school. Queens Park Academy is an outstanding lower school serving a wonderfully diverse community. All staff appointed will join a committed team of professionals who have the highest expectations for all children in supporting their 'adventure' in learning. We are looking for colleagues who can demonstrate a commitment to our school ethos – the development of the whole child in partnership with their family. We have an aspiration to provide the most exciting provision and we expect a commitment and passion in all of our teams. We offer 'outstanding' support and development as well an environment that is motivating and nurturing.

We are looking to appoint the following:

Family Support Worker
Are you qualified to NVQ3 level or above in youthwork, health, education or community development? We want a Family Support Worker to support young people and their families and encourage positive involvement in school activities. If you are an excellent communicator; enjoy working with families; can be assertive in challenging situations; and are sensitive to different beliefs and lifestyles, this is the job for you!

Hours: 37 hours a week, term time only

Salary: NJC scale, Level 3A point 15 -18 pro rata (£16,054 - £17,161 pro rata)

Assistant (Finance) to Business Manager
We are looking for a Finance Assistant to assist the Business Manager with the day to day finances of the school. Experience in Finance is essential. You will also be required to assist the Business Manager in other areas as required.

Hours: 37 hours a week, term time only.

Salary: NJC scale, Level 3A points 15-18 pro rata (£16,054 - £17,161 pro rata)

Cleaners
We have positions varying from 5 – 10 hours per week/ 50 weeks per year.
The hours to be worked will be in the evening between 4.30 – 6.30 pm.
Hourly rate £6.30

The closing date for all applications is midday on Friday 23rd September 2011 and we will be interviewing on Friday 30th September 2011

If you want more information please phone us to have an informal 'chat' with the relevant person on 01234 352901. You are very welcome to visit the school and meet us all.

For further information and an application pack please contact Julie Petty, Office Manager, Queens Park Academy, Chestnut Avenue, Bedford, MK40 4HA
Tel: 01234 352901 email: jpetty@queenspark.beds.sch.uk
www.queensparkacademy.co.uk

Queens Park Academy is committed to safeguarding and promoting the welfare of children and young people and expects all staff to share this commitment. Applicants must be willing to undergo child protection screening appropriate to the post, including checks with past employers and the criminal records bureau

Lantmannen Unibake is a division within one of Europe's leading frozen bakery groups. We supply a wide range of bakery products including breads and continental pastries to the UK foodservice industry.

Due to our continued success and growth we are currently looking to appoint suitably experienced

Pastry Operatives
at our new factory facility in Bedford.

The production facility operates on a 12 hour continental shift pattern which requires our staff to work both day and night shifts and so we are looking for flexible, hardworking and self motivated operatives who will preferably have had experience of working in a food production environment.

You will be working as part of a production team operating high speed continuous process machinery for the purpose of producing frozen pastry products. The job typically involves; checking and weighing raw materials, monitoring of the line, ensuring the machinery is operating at the standard specification as per machine, assembling, bagging and labelling product ensuring accuracy, quality inspection of pastry products at any stage of the process, completing documentation in relation to products and equipment and adhering to strict protocol for hygiene ensuring your workspace is clean and contamination free.

The successful candidate will; Be 18 years and over, be able to follow written and spoken instructions therefore basic literacy, numeracy and communication skills are essential. You will be able to remain concentrated and motivated during repetitive work tasks at unsocial hours whilst delivering products of the highest quality. You will ideally have previous experience in a food production environment. An understanding of food hygiene and safety is paramount as is a positive work attitude.

The hourly rate for this role is £7.36 per hour (with 25% night shift allowance) and our staff are paid weekly.

Applications MUST be made in writing and MUST include an up to date C.V. and covering letter.
Please email to lindie.fernandes@lantmannen.com or alternatively post your application to;

HR Department
Lantmannen Unibake UK Limited
Maidstone Road
Kingston
Milton Keynes
MK10 0BD

Strictly No Agencies please.
Previous applicants need not reapply.

Closing date: 25th September 2011

Lantmännen Unibake

Herald&Post Classified

To place an ad call 01604 614600

Perfect picture
Image taken in Devon at Westward Ho looking towards Instow
Taken by Simon Lights

Public notices

If you would like to advertise your public notices in the Herald & Post please contact Hayley Usher on 01604 614685 or email hayley.usher@hpnorthants.co.uk

If you would like to have your image or images used in the Herald & Post please email them to easy.ads@hpnorthants.co.uk together with your name and a brief description of your photograph.

Booking deadlines for trade adverts Tuesday 5pm

Call us now on 01604 614600 | Fax us now on 01604 614653 | Email us at easy.ads@hpnorthants.co.uk | By hand Herald & Post, Newspaper House, Derngate, Northampton NN1 1NN

Business

Commercial Property

Christie+Co
KETTERING www.christie.com

£350,000 Freehold
TOWN CENTRE NIGHTCLUB
• Fully fitted out with air conditioning
• 4 bars. Capacity c. 1,335 people
• Roof garden/smoking solution
4 UK Offices – Contact Birmingham Office Ref 38/3,000/hotel
T: 0121 456 1222 E: birmingham@christie.com

Property Wanted

WE BUY HOUSES LOCALLY
✓ Offers in 24hrs
✓ Any property, any condition
✓ 90% of our offers are accepted!
✓ No fees whatsoever
Yellow Springbok
24hr helpline 0800 048 4829
01604 269 516
www.yellowspringbok.co.uk

Accommodation Wanted

I BUY HOUSES
Any condition
Call Anna on 07794818006
Your local property investor
www.ibuyhousesinnorthampton.com

JobsNow
DON'T WAIT FOR YOUR PERFECT JOB
www.jobsnow.co.uk

Holiday Homes

Hemsby, Scratby Near Great Yarmouth. 2 & 3 bedroom holiday chalets. 01767 260293.

INGOLDMELLS Skegness holiday caravans to let , Coral Beach Leisure, Skegness Rd 01754 872402 www.coral-beach.co.uk

Accountancy

EXPERIENCED ACCOUNTANT
£8 per hour or fixed fee.
VAT, Self Assessment & all general accountancy needs.
Please call
01604 499252
07902 419280

Gardens

Garden Maintenance

Household & Garden Maintenance
• Lawns/Hedges cut
• Painting/Decorating • General DIY • Licensed Waste Carrier • Landscaping • Drives/Patios cleaned • Rubbish Clearance • Local man.....Local prices • Fully Insured
Call for a free quote today... OAP Discounts
Tel: Dave 01604 591067 / 07929 894071
Email: shawmaintenance@hotmail.co.uk

Sheds

PINNEGAR AND BARNES GARDEN PRODUCTS

• Sheds • Summerhouses
• Dog kennels
• Poultry houses
• Gazebos • Stables
• 8 x 6 shed from £435 Delivered and Assembled Inc VAT
• Paving • Walling
• Edgings • Copings
• Fence posts
• Fence panels 2' x 2' • Smooth slab £3.90
• 6' x 6' Fence panel £16.50 Inc vat
Circular Patio 6ft Rotary £83.78
11ft 6" Rotunda £276.96 Sun Circle £215
The Wharf, Bugbrooke Northampton , NN7 3QB
Tel: 01604 830291
mail@pinnegarandbarnesstables.com

Landscape Design

ALOHA
Landscapes - towcester
BRETT PAVING
APPROVED BLOCK PAVERS
DRIVES - block - tarmacked • PATIOS - paved
ROTO VATION DECKING FENCING TURFING
FULLY INSURED - FREE ESTIMATES
ALL WORK GUARANTEED COUNCIL APPROVED
Tel/Fax: 01327 352372 Mob:07850156674

Garden Services

ALL GARDEN
Clearance, block paving, tidy up, turfing, fencing, patios, hedges, trees & lawns cut. Rubbish removed
K.F Peters
01604 582655
07917 878241

FOUR SEASONS GARDENING
Drives, patio, fencing, pruning & general tidy up.
Free estimates
Tel: 01327 352562

Fencing & Gates

Gates & Railings, security grills & fencing, handrails, ballustrade & balconies. Tel 07881 406399

Homes

Articles for Sale

2 GARDEN sun lounger chairs. reasonable condition although some damage on cushions £5. the pair. Tel-01604 250917

ATTRACTIVE blue/green suit bag with matching hodall, brand new, ideal gift, £10. Tel-01604 250917

BARGAIN titan 8" compound mitre saw with laser guide, this saw is in excellent condition having only been used once, £60. Tel-01604 250917

BOX of front & rear bicycle lights, ideal for car booting. £5. Tel-01604 250917

BREAKFAST stools in beech wood with wicker seats & backs x 2 as new condition, John Lewis. £40 each. Tel-01604 842446

COLOUR MATCH ceramic tiles. Beige marble tiles, size 8"W x 10"L, 69 in total. v.g.c £25. T-01604 250917

ELECTRIC extension blocks, several available, some with short cables, some long, all good condition, £1.50 each Tel-01604250917

ELECTRIC double oven & hob,2yrs old,v.g.c,free local delivery,£275 New World 60 ecdgm silver. call Ian 07743958957

Articles for Sale

FLYMO turbo 330 compact lawn mower. good condition, overseas move forces sale £15. Tel-01604 250917

FRET saw as new with stand £40. Trailer tow bar hitches £10. 01604 0770523

GOLF balls 1 dozen Titeist boxed, brand new, £10 per box. Tel-01604 842446

HALOGEN down lights (2) gold effect. brand new in box. suitable for lounge, kitchen, dining room, bathroom, bedroom, £10. Tel-01604 250917

MEN'S sheepskin jacket, size 44" to 48" Antartex make, excellent condition, £70. ono. 0 1 6 0 4 7 0 6 2 3 3 - 07857853200

MEN'S mountain bike 26" wheel, 18 gears with rear suspension, good condition £25. Tel-01604 250917

MEN'S mountain bike, 26" wheel, 18 gears with gel seat, good condition. £25. Tel-01604 250917

METAL toilet roll holder, new in box, £3. Tel-01604 250917

MONDEO estate tow bar with electric £45. Other ford tow bars £?. 24volt battery charger £15. Long arm electric grinder & power sock nut driver £15. 01604 770523

MOTOR sport jackets & T-shirts, new & nearly new, T-shirts from £10, jackets from £20. 01604706233-07857853200

SLATE shove half penny board with five official discs £30. 01604 402913

small trailer £45. New trailer tyres & wheels £40. Garage trolly jack £35. Air compressor £40. Metal tool boxes £7.50 each. 01604 770523

TIMBERLINE mens mountain bike 26" wheel, 18 gears, v,g,c. £50. Tel-01604 250917

WHIRLPOOL 12 cubic foot chest freezer. good working condition. £30. Tel-01604 250917

Aerial Services

EverestTVAerials
FULLY QUALIFIED, FRIENDLY LOCAL ENGINEERS
* Aerials for Digital TV * FREEVIEW
* Maintenance & Repairs * FREESAT
* Same Day Service * SKY
FREE ADVICE FREE QUOTATION
CALL 01604 269904
www.everestaerials.co.uk

Curtains & Blinds

Pippa's Blinds & CURTAINS
WOOD VENETIANS • VENETIANS • PLEATS • HANDMADE ROMANS • HANDMADE CURTAINS CONSERVATORY SPECIALISTS
2 Vertical or Roller Blinds
Mix and Match for £90
Large choice
Size up to 150cm wide & any drop
SPECIAL OFFER
*Selected Fabrics
01604 890496
Billing Garden Village, Opposite Billing Aquadrome, The Causeway, Great Billing NN3 9EX

Carpets & Flooring

Carpets2you.com
Up to 75% cheaper buying from us direct
No more driving around - we come to you

★ Carpets ★ Woods ★ Vinyls ★ Contract Tiles
Free measuring & excellent fitting service
100's of samples - you can choose in the comfort of your own home or office
0800 043 9019
All credit cards Accepted

SB Flooring Supplies Ltd.
Carpets, Vinyl, Laminate & Wood supplied & fitted
For home selection call Steve on...
01604 670433 / 07747 837857

JobsNow
DON'T WAIT FOR YOUR PERFECT JOB
PLACE YOUR CV ONLINE WITH US NOW!

CARPETLINE Mobile Showroom
Established 1993
FREE underlay, gripper and bars.
Lowest prices guarantee, with exceptional service.
7 DAYS 9AM - 9PM
Expert Fitting FREE Estimates
01604 708000
01933 402040
www.carpetline.co.uk

Carpets Vinyls Laminates 10% off
Choose-at-home
01933 389519
07901 850912
www.carpetgalleryinfo.co.uk

call 01604 614600 ...to advertise

Flooring

TTA
Eurostone & Tiles
A Proper tile shop. An Aladdin's cave of tiles and accessories.
54 Northampton Road, NN8 3HQ
01933 270352
www.eurostone-tiles.co.uk

Kitchens

Sensible Priced Kitchens
1000s of ex mfi kitchens to clear.
Full kitchens with appliances only £795.00, Complete!
Tel: 01749 802 099

Electrical

ELECTRICAL MAINTENANCE REPAIRS
Rewires, Extensions, Conversions,
New Consumer Units, Shower Circuits, Cookers fitted,
Extra Sockets & Lighting, Security & Garden Lighting,
Testing & Fault Finding, Kitchens & Bathrooms.
No job too small.
C&G Trained Part P. BS7671.
Written Quotations. Fully Insured
Tel: 01604 864901 & 07802 204339

Carpet Suppliers

The Carpet Man
◆ I BRING A STORE TO YOUR DOOR
◆ I CARRY OVER 2000 SAMPLES
◆ I GIVE FREE ESTIMATES
◆ I AM ALWAYS CHEAPER THAN SHOPS
◆ 30 YEARS EXPERIENCE
◆ I FIT OLD OR NEW CARPETS
Graham Faulkner ☎ 01604 410475 anytime

WHILTON LOCKS
Whilton Locks Carpet Co. Ltd
The HUGE store for any floor. Carpets, Real Woods & Laminates & Vinyls. Free estimating service
Whilton Locks, Daventry, NN11 2NH
01327 842172
www.whiltonlocks.co.uk

Removals & Storage

MAN & VAN
NO JOB TOO SMALL!
★ House Removal ★ Tip Run
★ Deliveries ★ Clearance
★ Self-Drive Van Hire
Large Luton & Transit vans
Call for a cheap, no obligation quote
07958 222738
01604 754557

Personal Services

Escorts URGENTLY REQUIRED
♥ Ladies all shapes/sizes/ages 18yrs+
♥ To join our extremely busy escorting service
♥ Excellent rates paid and Flexible hours
♥ Driver and security are our priority
♥ ALL Female management
GET STARTED CALL **01604 631550**
OR **07930 222 121** WWW.ESCORT-JOBS.NET

LIVE 121 ADULT CHAT XXX **36p** per minute **STRAIGHT THRU! 0909 860 9923**
RJ Media PO BOX 4504 M61 0GJ. Calls recorded & cost 36p per minute+network charges. Over 18s. We may send promo msgs. Helpline 0844 848 1304.

KIM
Independent Massage / Escort Service
07775 536140

LISA Available for Massage. 07733 190788.

36p PER MINUTE **CHEAP ADULT 1-2-1 PURE ADULT XXX 0909 864 1056**
Calls cost 36p per minute + network extras. Calls recorded. Mobile users may receive free promotional messages. 18+ only. LiveLines Ltd PO6538 NN2 7YN. Help 08448714497.

DIVORCED FEMALE
Seeks genuine broadminded males for mutual fun
NO FEES either way
01604 651001

Northampton New Sally. 7 days discrete. 07913 374432.

Independant Massage Service Very discrete. Eden Uppingham Tel 01572 823109 or www.uppinghammassage.co.uk.

Suzanne Passionate lady. Visit you. 7 days. 9am till very late 07407 060319.

foxy Kittens
Registered Professional Escort Agency
07040 900781
07954 493084

Suzanne. Visits you. 7 days. 9am til very late. 07407 060319.

Kelly friendly, pictures available, seeks guys. 07089 294749.

Health & Beauty

Sun Beds - Tanning

Bronze Age Tanning
3 mins - £2
1 hour block - £15
Open Mon-Fri
10.30am - 7.00pm
Sat 12.00pm - 5.00pm
Tel: 01604 473824

Alarms

1st Reaction Ltd
Professional security company specialising in CCTV installation, upgrades, maintenance, monitoring.
Unit 4, 14 Linnell Way, NN16 8PS
01536 512999
www.1st-reaction.co.uk

Computer Services

COMPUTER PROBLEMS?
REPAIRS UPGRADES
MOBILE TECHNICIAN
01604 330546
07817 749 134
PROGRESSIVE COMPUTING

Roofing & Cladding

ROOFING SERVICES Est 1992, All aspects covered, guttering, chimney works, insurance approved. Tel: 07951 478955, office 01604 635786

Windows & Conservatories

GLASS FACTORY
Double Glazing
Sealed Units
Upvc Windows & Doors
Repair & New
07939 528461
01604 499252

NB WINDOWS
Repairs & New
PVCU & Aluminium doors, windows & conservatories
Council approved
Fensa
No call out fee
Neil: 01604 466573
nbwindows.co.uk

Local Services

Carpentry / Joinery

5* Carpentry & Joinery. 5* work without the 5* price. Internal doors fitted from £20 each. call Mike 01604 720509 or 07970 144369

CARPENTER/HANDMAN No jobs too small, doors/locks etc call Dale on 01604 231051 or 07766 528050.

Home Improvements

HANDYMAN small jobs, small prices, Tel: 01604 416315 or 07845 967537

Thinking of having a
NEW BATHROOM/ KITCHEN
but need it fitted?
Look no further, ring Mick on
01327 352635
also floor & wall tiling carried out

Gas

1st Gas Engineers Ltd
• Boiler Changes / Central Heating
• Boiler Repairs • Boiler Servicing
• Natural Gas & LPG
Call today: **01604 670549**
or **07973 266832**

NEW GAS BOILERS
5 year guarantee • Free quotation
20 years experience
Call Chris
07999 624623 / 01908 503697

Building Services

MG BOILER SERVICES
Professional & Affordable. Gas Safe Reg. *Gas Boilers *Back Boilers *Fires *Water Heaters & More
Call now! 01536 722357

MG BOILER SERVICES
Professional & Affordable. Gas Safe Reg. *Gas Boilers *Back Boilers *Fires *Water Heaters & More
Call now! 01536 722357

Service & Solutions
Service & Solutions (PM) Ltd
Plumbing, electrics, bathrooms, kitchens, fencing, tiling, decorating & extensions - 07761 214219
3 Carline Ct, N'hampton, NN3 3RJ
01604 414220
www.serviceandsolutions.co.uk

PLANNING & BUILDING Regs Jon Spencer Technical Drawing Free Call Out 01933 316044 / 666062

Decorators

House Proud
Excellent rates for decorating.
Special rates for senior citizens.
Call Sally for immediate start
01604 409169
07950 443585

Painting Services

DEES Painter & Decorator Interior & exterior work undertaken. Free estimates. No job too big or small. 07770 811329.

EXPERIENCED
Painter, Decorator, Private, Commercial & Insurance Work
Any reasonable quote beaten
Tel: (01604) 702885

Mobility Aids

MORE THAN Mobility
Specialist Suppliers of Mobility Products
• SALE: Second Hand Mobility Scooters from £395!
• NEW: Mobility Scooters from £550!
• SPECIAL OFFER: Rise & Recline Chairs from £499!
Call us now on **01604 407702** or visit us at
Weston Favell Shopping Centre, Northampton NN3 8JZ

Electricians

ELECTRICIAN
Alex Leighton
Northampton & surrounding areas
Freephone
0800 878 9156
Mobile
07904 669156

NIC ELECTRICAL SERVICES
All electrical work carried out.
FREE Estimates & expert advice given if requested
Please contact Kevin on:
01604 714169
07758628371
Email: nicelectrical@msn.com

Loft Ladder Installation

KMW Loft Ladders 01234 290064 07977 997537 kmwpropertyservices@hotmail.co.uk www.kmwloftladders.co.uk

Tilers / Tiling

PT Tiling
Wall & Floor tiling, full bathroom re-fits, repairs, fully insured
Call Peter on
01604 471420 / 07878 893287

Plumbing & Heating

Andersons
Heating & Gas
• Boiler change & Upgrading • Gas Installation
• Condensing specialists • Boiler repair and service • Warm air
• Gas cookers/ Gas fires • Water heaters • Bathroom & tiling
Full discounts available on boiler repairs for over 60's
• Best price on full heating
New boilers supplied & fitted from £1350.
5 year warranty with all boilers
Ex British Gas engineer *Over 40 years experience*
Will beat any written quotation
(01604) 468540 07980 581873
Call free on 0800 955 8540

Bryan The Plumber
All your domestic plumbing needs
New bathrooms at Competitive Prices,
No call charge
OAP Discounts
No VAT increase
01604 845 040
07901 884 727

Removals & Storage

MAN & VAN No distance too small or too long, Call Simon on 07988 372259 or 01604 620887

Woody is the 'Man with a Van!'
No jobs too big or too small
Offers Free Quotes
Contact Woody on
07909 960228

Removals & Storage

Established family company offering domestic house relocation & commercial moves
To arrange a free quotation call 01604 269354
kgbremovals.co.uk
email: info@kgbremovals.co.uk

Blinds & Curtains

Blind for Blind - nobody beats us on price
Gillians Blinds Ltd
• Vertical • Roller • Wooden
• Venetian & Conservatory Blinds
72 hours guaranteed
From measuring to fitting - vertical and roller blinds
FREE Measuring & Fitting
'You've tried the rest, we're the best'
01604 646007 NEW SHOW ROOM NOW OPEN
2 Gatelodge Close, Round Spinney, Northampton, NN3 8RJ

Pets and Livestock

Pets for Sale

CAVAPOO PUPPIES Chocolate and apricot non malting, vaccinated, wormed and micro chipped parents can be seen 01480 219976

Personal

Lost & Found

FOUND!
Ginger cat in Harborough Road area. Male. Distinctive white markings on face.
Contact Marie on 01604 515660

Personal

INDEPENDENT MASSEUSE J15A Northampton. Private Premises. 07930 143538

JULIA MK South private and discreet, easy parking. £50 1/2 hour £80 hour. 07531 684559

Karen P Independent Escort 07884 133945 www.karen4hire.com

MALE ESCORT daytimes 07523 375891.

Soft Touch Nuru Massage Services
Mon - Fri
10.30am - 8pm
Sat 12pm - 6pm
01604 752390
www.soft-touch.co.uk
Staff required

Elegancemk
24/7 Escort Service
07788 186 769
www.elegancemk.com
New Staff Welcome

Notices

Public Notices

NORTHAMPTON BOROUGH COUNCIL
TOWN AND COUNTY PLANNING (GENERAL DEVELOPMENT PROCEDURE) ORDER 1995
NOTICE UNDER ARTICLE 8
PLANNING (LISTED BUILDINGS AND CONSERVATION AREAS) ACT 1990
APPLICATIONS FOR PLANNING PERMISSION

N/2011/0841 **10-12 Langham Place -** Change of use from surgery meeting room (us class D1) to pharmacy (use class A1).

N/2011/0848 **10-12 Langham Place -** Internal alterations to basement.

Members of the public may inspect copies of the applications, plans and any other documentation submitted at the One Stop Shop, Guildhall, St. Giles Square, Northampton, NN1 1DE during all the reasonable office hours. Plans can also be viewed on-line at www.northampton.gov.uk, click on 'planning' and then 'planning search facility'. Anyone who wishes to make representations about these applications should write to the Planning Division, Guildhall, Giles Square, Northampton NN1 1DE or email planning@northampton.gov.uk by 06/10/2011.

Susan Bridge, Head of Planning
Northampton Borough Council

see our classified section
sell your unwanted items under **£300**

NORTHAMPTON BOROUGH COUNCIL
WEST NORTHAMPTONSHIRE LOCAL DEVELOPMENT FRAMEWORK
NOTICE OF PUBLICATION PERIOD FOR THE RESIDENTIAL EXTENSIONS AND ALTERATIONS DESIGN GUIDE SUPPLEMENTARY PLANNING DOCUMENT AND THE ACCOMPANYING SUSTAINABILITY APPRAISAL REPORT
Planning and Compulsory Purchase Act 2004
Town and Country Planning (Local Development) (England) Regulations 2004
(As Amended 2008)(The Regulations)

The Council has published a Draft Residential Extensions and Alterations Design Guide Supplementary Planning Document (SPD) for representations to be made, in accordance with Regulation 17 of the Regulations. The SPD sets out the design principles which need to be taken into account when making alterations to, and/or extending houses. The SPD is accompanied by a Sustainability Appraisal report, which sets out the potential social, economic and environmental effects.

The Draft documents (comprising the SPD, the Sustainability Appraisal report, Equality Impact Assessment screening, Consultation Statement and Representations Form) are available for inspection during normal office opening hours at the Council's One Stop Shop, The Guildhall, St Giles Square, Northampton. The documents are also available to view within opening hours at all libraries in the Borough (Central Library (Abington Street), Abington, Duston, Far Cotton, Hunsbury, Kingsthorpe, St James, Weston Favell and Wootton Fields).

Copies of the documents can be obtained from the Council's One Stop Shop. The full documentation can be downloaded from www.northampton.gov.uk/consultation, or requests for copies can be made to the Planning Policy Team on 01604 838 362 or email planningpolicy@northampton.gov.uk.

Representations are invited during the consultation period which runs for 6 weeks from Thursday 15 September 2011 and closes before midnight on the 26th October 2011. Representations may be accompanied by a request to be notified of the adoption of the SPD. If making such a request, please specify the address for this purpose. Representations can be sent in the following ways:

Via the Council's website on www.northampton.gov.uk/consultation or in writing to: Mr Paul Lewin, Planning Policy & Heritage Manager, Planning Policy, Northampton Borough Council, FREEPOST MID 17237, Northampton, NN1 1WJ, or by email to planningpolicy@northampton.gov.uk, or by fax to 01604 837 527.

All representations must be received before midnight on the 26th October 2011.

www.jobsnow.co.uk

Public Notices

NORTHAMPTONSHIRE COUNTY COUNCIL

ROAD TRAFFIC REGULATION ACT 1984

THE NORTHAMPTONSHIRE COUNTY COUNCIL (GLADSTONE ROAD VICINITY, NORTHAMPTON) (20 MPH SPEED LIMIT) ORDER 2011

NOTICE IS HEREBY GIVEN that Northamptonshire County Council have made an Order under Section 84 and Schedule 9 of the Road Traffic Regulation Act 1984 to prohibit any motor vehicle from travelling at a speed exceeding 20 mph along those lengths of roads as specified in the Schedule below.

A COPY of the Order, together with a plan showing the exact lengths of road to which it relates may be inspected at St. James Library, St. James Road, Northampton during its normal opening hours or at the offices of The Traffic Order Section, Riverside House, Bedford Road, Northampton, NN1 5NX during the hours of 9 am to 12 noon and 2 pm to 4 pm on Monday to Friday inclusive.

If you wish to question the validity of the Order or of any provisions contained in it on the grounds that it is not within the powers conferred by the Road Traffic Regulation Act 1984, or on the grounds that any requirement of that Act, or of any instrument made under it has not been complied with in relation to the Order, you may, within six weeks from the date of this Notice apply to the High Court for this purpose.

This Order will become effective on the 16th of September 2011.

Dated this 15th day of September 2011

QUENTIN BAKER

Director of Legal Services

PKG/1017

SCHEDULE

1. Gladstone Road – from a point 26 metres north of its junction with Pembroke Road to a point 69 metres north of its junction with Spencer Bridge Road.
2. Newport Road – from its junction with Gladstone Road to a point 16 metres west of that junction.
3. Monmouth Road – from its junction with Gladstone Road to a point 15 metres west of that junction.
4. Tintern Avenue – from its junction with Gladstone Road to a point 51 metres west of that junction.
5. Pembroke Road – from its junction with Gladstone Road to a point 14 metres east of that junction.

NORTHAMPTONSHIRE COUNTY COUNCIL

ROAD TRAFFIC REGULATION ACT 1984 - SECTION 14

THE NORTHAMPTONSHIRE COUNTY COUNCIL (PENFOLD LANE, HIGH STREET & STATION ROAD, GREAT BILLING, NORTHAMPTON)

(TEMPORARY PROHIBITION OF THROUGH TRAFFIC) ORDER 2011

NOTICE IS HEREBY GIVEN that Northamptonshire County Council intend, not less than seven days from the date of this Notice, to make an Order the effect of which will be to prohibit traffic from proceeding along those lengths of Penfold Lane, High Street and Station Road, Great Billing, Northampton as set out below.

LENGTHS OF ROADS TO WHICH RESTRICTION APPLIES: Those lengths of Penfold Lane, High Street and Station Road, Great Billing, Northampton from the junction of Wellingborough Road to junction of Fishponds Road.

REASONS FOR RESTRICTION: The restriction is required for safety during carriageway patching.

PERIOD OF CLOSURE: The proposed Order will come into effect on 26th September 2011 and will continue in force for a period of eighteen months. An application may be made for the approval of the Secretary of State for Transport for the Order to be extended if this proves necessary. However, the restriction specified will have effect only at such times and to such an extent as is indicated by the display of signs prescribed by the Traffic Signs Regulations and General Directions 2002.

EXPECTED DURATION: It is expected that the road will be restricted until 30th September 2011 between 08.00 hrs and 15.30 hrs.

ALTERNATIVE ROUTES: For traffic heading north use Fishponds Road, Great Billing Way and Wellingborough Road. The route is vice versa for traffic heading south.

Dated this 15th day of September 2011

QUENTIN BAKER

Director of Legal Services

PKG/T11/151

If you require any further information please contact Gary Thorp on 01604-364359.

NORTHAMPTONSHIRE COUNTY COUNCIL

ROAD TRAFFIC REGULATION ACT 1984 - SECTION 14

THE NORTHAMPTONSHIRE COUNTY COUNCIL (REDHOUSE ROAD, NORTHAMPTON)

(TEMPORARY PROHIBITION OF THROUGH TRAFFIC) ORDER 2011

NOTICE IS HEREBY GIVEN that Northamptonshire County Council intend, not less than seven days from the date of this Notice, to make an Order the effect of which will be to prohibit traffic from proceeding along that length of Redhouse Road, Northampton as set out below.

LENGTH OF ROAD TO WHICH RESTRICTION APPLIES: That length of Redhouse Road, Northampton from the junction of Boughton Green Road roundabout to the junction with Kings Park Roundabout.

REASONS FOR RESTRICTION: The restriction is required for safety during diversion of water main.

PERIOD OF CLOSURE: The proposed Order will come into effect on 27th September 2011 and will continue in force for a period of eighteen months. An application may be made for the approval of the Secretary of State for Transport for the Order to be extended if this proves necessary. However, the restriction specified will have effect only at such times and to such an extent as is indicated by the display of signs prescribed by the Traffic Signs Regulations and General Directions 2002.

EXPECTED DURATION: It is expected that the road will be restricted until 17th October 2011.

ALTERNATIVE ROUTES: For traffic heading east use Boughton Green Road, Boughton Lane, Moulton Way, Booth Rise and Talavera Way. The route is vice versa for traffic heading west.

Dated this 15th day of September 2011

QUENTIN BAKER

Director of Legal Services

PKG/T11/153

If you require any further information please contact Gary Thorp on 01604-364359.

NORTHAMPTONSHIRE COUNTY COUNCIL

ROAD TRAFFIC REGULATION ACT 1984 - SECTION 14

THE NORTHAMPTONSHIRE COUNTY COUNCIL (LUMBERTUBS LANE, NORTHAMPTON)

(TEMPORARY PROHIBITION OF THROUGH TRAFFIC) ORDER 2011

NOTICE IS HEREBY GIVEN that Northamptonshire County Council have made an Order the effect of which is to prohibit traffic from proceeding along that length of Lumbertubs Lane, Northampton as set out below.

LENGTH OF ROAD TO WHICH RESTRICTION APPLIES: That length of Lumbertubs Lane, Northampton from the junction of Queenswood Avenue to junction of Booth Rise.

REASONS FOR RESTRICTION: The restriction is required for safety during carriageway patching, resurfacing and installation of traffic calming.

PERIOD OF CLOSURE: The proposed Order will come into effect on 19th September 2011 and will continue in force for a period of eighteen months. An application may be made for the approval of the Secretary of State for Transport for the Order to be extended if this proves necessary. However, the restriction specified will have effect only at such times and to such an extent as is indicated by the display of signs prescribed by the Traffic Signs Regulations and General Directions 2002.

EXPECTED DURATION: It is expected that the road will be restricted until 30th September 2011 at off peak times only.

ALTERNATIVE ROUTES: For traffic heading east use Booth Rise and Lumbertubs Way. The route is vice versa for traffic heading west.

Dated this 15th day of September 2011

QUENTIN BAKER

Director of Legal Services

PKG/T11/147

If you require any further information please contact Gary Thorp on 01604-364359.

NORTHAMPTONSHIRE COUNTY COUNCIL

ROAD TRAFFIC REGULATION ACT 1984

THE NORTHAMPTONSHIRE COUNTY COUNCIL (TINTERN AVENUE, NORTHAMPTON) (ONE – WAY TRAFFIC) ORDER 2011

NOTICE IS HEREBY GIVEN that Northamptonshire County Council have made an Order under Section 1 and Schedule 9 of the Road Traffic Regulation Act 1984 to remove the roundabout at the junction of Gladstone Road and Tintern Avenue and replace it with a one-way system as detailed in the Schedule below.

A COPY of the Order, together with a plan showing the exact lengths of road to which it relates may be inspected at St. James Library, St. James Road, Northampton during its normal opening hours or at the offices of The Traffic Order Section, Riverside House, Bedford Road, Northampton, NN1 5NX during the hours of 9 am to 12 noon and 2 pm to 4 pm on Monday to Friday inclusive.

If you wish to question the validity of the Order or of any provisions contained in it on the grounds that it is not within the powers conferred by the Road Traffic Regulation Act 1984, or on the grounds that any requirement of that Act, or of any instrument made under it has not been complied with in relation to the Order, you may, within six weeks from the date of this Notice apply to the High Court for this purpose.

This Order will become effective on the 16th of September 2011.

Dated this 15th day of September 2011

QUENTIN BAKER

Director of Legal Services

PKG/1016

SCHEDULE

(Tintern Avenue – at its junction with Gladstone Road)

1. Northern section	easterly direction
2. Southern section	westerly direction
3. Western section	northerly direction

find 1000's of cars locally

motors.co.uk

WNDC INTERIM PLANNING OBLIGATIONS STRATEGY JUNE 2011 (IPOS)

ADOPTION STATEMENT

THIS IS TO GIVE NOTICE THAT THE WEST NORTHAMPTONSHIRE DEVELOPMENT CORPORATION ADOPTED THE ABOVE DOCUMENT ON THE 1 JUNE 2011

THE DOCUMENT IS NOT A FORMAL SUPPLEMENTARY PLANNING DOCUMENT BUT IT HAS BEEN PREPARED HAVING REGARD TO AND IN ACCORDANCE WITH THE TOWN AND COUNTRY PLANNING (LOCAL DEVELOPMENT) (ENGLAND) REGULATIONS 2004 (AS AMENDED)

THE DOCUMENT PROVIDES GUIDANCE FOR DEVELOPERS AND WILL BE USED IN PRE-APPLICATION NEGOTIATIONS

IT WILL BE A MATERIAL CONSIDERATION IN THE DETERMINATION OF PLANNING APPLICATIONS TO WHICH WEIGHT MAY BE GIVEN

THE DOCUMENTS COMPRISING THE IPOS ARE AVAILABLE ON WNDC'S WEBSITE UNDER THE PLANNING DOCUMENT TAB VIA THE FOLLOWING LINK: www.wndc.org.uk/publications

or can be viewed at the Corporation's offices:
1st Floor, Franklin's Gardens, Weedon Road,
Northampton NN5 5BE
Any further comments should be sent to the address given above or sent via e mail to:
planning@wndc.org.uk

NORTHAMPTONSHIRE COUNTY COUNCIL

APPLICATION FOR PREMISES TO BE APPROVED AS VENUE FOR CIVIL MARRIAGES AND CIVIL PARTNERSHIPS

WESTONE MANOR HOTEL

Notice is hereby given in accordance with The Marriages and Civil Partnerships (Approved Premises) Regulations 2005 that Northamptonshire County Council has received a renewal from Mr D Cooke for the above premises to be approved as a venue for marriages in pursuance of Section 26(1)(bb) of the Marriage Act 1949, as amended by the Marriage Act 1994 and for civil partnerships in pursuance of Section 6(3A)(a) of the Civil Partnership Act 2004.

Plans showing the location of the rooms which it is intended to use for the conduct of civil marriages and civil partnerships are available for inspection at the offices of the Trading Standards Service, Wootton Hall Park, Northampton between 9.00am and 4.00pm Monday to Friday for a period of 21 days from the date of this Notice.

Anyone wishing to object to this application should submit their reasons for objection in writing within 21 days of the date of this Notice to the Proper Officer of the Registration Service, Northamptonshire County Council, Registration Service, PO Box 5594, Northampton, NN4 0WY.

Dated: 15 September 2011
ROBERT CHADWICK
Registration Service Manager

NORTHAMPTONSHIRE COUNTY COUNCIL

APPLICATION FOR PREMISES TO BE APPROVED AS VENUE FOR CIVIL MARRIAGES AND CIVIL PARTNERSHIPS

GRENDON LAKES

Notice is hereby given in accordance with The Marriages and Civil Partnerships (Approved Premises) Regulations 2005 that Northamptonshire County Council has received an application from Lucy Cartwright for the above premises to be approved as a venue for marriages in pursuance of Section 26(1)(bb) of the Marriage Act 1949, as amended by the Marriage Act 1994 and for civil partnerships in pursuance of Section 6(3A)(a) of the Civil Partnership Act 2004.

Plans showing the location of the rooms which it is intended to use for the conduct of civil marriages and civil partnerships are available for inspection at the offices of the Trading Standards Service, Wootton Hall Park, Northampton between 9.00am and 4.00pm Monday to Friday for a period of 21 days from the date of this Notice.

Anyone wishing to object to this application should submit their reasons for objection in writing within 21 days of the date of this Notice to the Proper Officer of the Registration Service, Northamptonshire County Council, Registration Service, PO Box 5594, Northampton, NN4 0WY.

Dated: 15 September 2011
ROBERT CHADWICK
Registration Service Manager

NORTHAMPTONSHIRE COUNTY COUNCIL

ROAD TRAFFIC REGULATION ACT 1984 - SECTION 14

THE NORTHAMPTONSHIRE COUNTY COUNCIL (THE HEADLANDS, NORTHAMPTON)

(TEMPORARY PROHIBITION OF THROUGH TRAFFIC) ORDER 2011

NOTICE IS HEREBY GIVEN that Northamptonshire County Council intend, not less than seven days from the date of this Notice, to make an Order the effect of which will be to prohibit traffic from proceeding along that length of The Headlands, Northampton as set out below.

LENGTH OF ROAD TO WHICH RESTRICTION APPLIES: That length of The Headlands, Northampton from the junction of Wellingborough Road to junction of Booth Lane.

REASONS FOR RESTRICTION: The restriction is required for safety during carriageway patching and resurfacing.

PERIOD OF CLOSURE: The proposed Order will come into effect on 26th September 2011 and will continue in force for a period of eighteen months. An application may be made for the approval of the Secretary of State for Transport for the Order to be extended if this proves necessary. However, the restriction specified will have effect only at such times and to such an extent as is indicated by the display of signs prescribed by the Traffic Signs Regulations and General Directions 2002.

EXPECTED DURATION: It is expected that the road will be restricted until 7th October 201 – off peak only.

ALTERNATIVE ROUTES: For traffic heading north use Wellingborough Road and Booth Lane. The route is vice versa for traffic heading south.

Dated this 15th day of September 2011
QUENTIN BAKER
Director of Legal Services

PKG/T11/152

If you require any further information please contact Gary Thorp on 01604-364359.

Looking to Buy or Sell?
Call 01604 720077
Bairstow eves
Countrywide

see our classified section
sell your unwanted items under £300

Funeral Directors

The co-operative funeralcare

Our caring staff are here to listen and advise you, 24 hours a day, 7 days a week.

Northampton
The Poplars, Barrack Road
01604 636 297

Stockley Street
22 Stockley Street
01604 635 265

When Choosing a Funeral Director...

The main question you will have is how will I know which one is right for me?

We have both the commitment and experience to ensure that you and your loved one are indeed in safe hands.

Abington Funeral Services
170 Wellingborough Road, Northampton
Tel: 01604 25 99 22
Freephone: 0800 54 26 522 (24 Hrs)

This is your present to the future

Recycle your daily newspaper and help us make the best use of forest fibres.

Paper recovered from the domestic waste stream currently accounts for 75.5% of the raw materials used to make newspapers. You can help us to increase this.

To find out more about recycling newspapers contact:
The Newsprint & Newspaper Industry Environmental Action Group
on 01799 889637 or www.nnieag.org.uk

NEWSPAPERS SUPPORT RECYCLING

Issued by the Newsprint & Newspaper Industry Environmental Action Group

H&PSPORT

Best is yet to come from Cato

ROOM FOR IMPROVEMENT: Noah Cato slips a tackle at the Stoop

Picture by Andy Kearns

RUGBY UNION

NOAH Cato feels that Northampton Saints are yet to really see what he is capable of and is ready to put that right against London Irish on Saturday.

The winger moved to Franklin's Gardens in the summer after four seasons with Aviva Premiership rivals Saracens, and has not had to wait long to get involved.

Cato has started in both the win over Gloucester and last Friday's defeat away to Harlequins, but believes he needs to start playing a bigger role to help the team.

"It's important, as a player who can potentially maKe things happen, to be dominant and get involved in the game," he said.

"Against Gloucester I didn't have as much involvement as I would have liked, but as a team we played well and we won it.

"It's not about me, but in terms of what I need to bring to Northampton, I need to get involved more.

"We've got the players where if we're all firing as individuals then the team is going to function, but we're definitely a squad – we don't rely on individuals.

"We're all looking to do our own job, personally, that means getting my hands on the ball and getting involved.

"Everyone has got their own role to play and everyone is pretty aware of what they are here to do.

"The messages from the top are pretty clear, pretty simple and we are all ready to go."

Last week's Premiership match at the Stoop – a 26-13 reverse – will have no doubt seen a tick in the 'room for improvement' column by Saints director of rugby Jim Mallinder.

Cato put that loss down to a lack of composure, and they now host a London Irish side who have suffered defeats by five points or fewer in both of their opening games.

He said: "Harlequins was a frustrating review to do because we did actually create chances and we didn't take them.

"That was one of the major lessons we learnt from that. We weren't very composed, but it is probably better to have that come along early in the season and be able to adjust it rather than something to sneak up later on.

"Looking forward to London Irish, they have been in a similar situation two weeks in a row where they have had two narrow losses and they'll be dangerous.

"I'm sure they'll be hurting and looking to do a job on us, but we're aware of that and preparing as best we can."

The absence of Chris Ashton on World Cup duty has allowed Cato the chance to stake a claim for one of the wing berths when he returns.

And the 23-year-old is also keen to put his hand up for international recognition, having represented England at age group level, the Saxons and on the sevens circuit.

Cato said: "Having a move to a club like this is very positive and was certainly with half an eye on getting back to where I believe I should be playing.

"Things did get quiet in the past few seasons and that's why I have taken the move across here.

"Hopefully that will give me the platform where I can perform for the club and opportunities will fall into place.

"Saracens is a great club and they have got a great set-up there, but I suppose it just wasn't meant to be for myself.

"Luckily, I have come to another competitive club with top flight ambitions and I seem to be settling in at the moment.

"There is plenty to be done still, but things are moving in the right way."

■ **Mallinder out to right wrongs of Quins defeat. Log on to: www.northampton-news-hp.co.uk**

Jacobs

BY MARC BAZELEY
marc.bazeley@hpnorthants.co.uk

JUST under 34 years have passed since Northampton Town first faced the original incarnation of Wimbledon FC. That game – a 2-0 defeat at Plough Lane – started a run that meant the Cobblers failed to win in any of their four league trips to South West London.

Times have changed. The original Dons have since upped sticks and moved to Milton Keynes, while AFC Wimbledon have replaced them and now find themselves playing in the Football League after winning promotion via last season's Blue Square Bet Premier play-offs.

But an impressive start to their first season in League Two was derailed by Northampton, who secured a much needed three points at Kingsmeadow despite having Nick McKoy sent off on the stroke of half time.

They were already leading at that point thanks to Adebayo Akinfenwa's penalty, but two goals from inspirational midfield maestro Michael Jacobs in the second half ensured a deserved 3-0 win.

"We had to be professional, and I thought the lads were magnificent and I was very, very proud of their performance," said Town boss Gary Johnson.

"We went a goal up, had two or three chances before that and even when we went down to ten men we still created chances.

"I thought they really put in a stint tonight, looked like they wanted to come away with the three points and in the end the ten men near-enough demoralised the 11. Everyone did their job – everyone threw themselves in front of things. We defended the goal very well, our spirit of defending things was fantastic and then when we broke, we broke with good pace and quality.

"We saw the game out very well because not only were we decent at defending but we broke on them, and that's the key when you're down to ten men.

"If you've got the athleticism and the ability to break on teams then you've got to go and do that. Rather than just sit outside our box for 45 minutes we had a bit of play."

New signing Marlon Jackson, who joined on loan for a month from Bristol City in time to feature, enjoyed a fine debut and won the penalty that allowed Akinfenwa to score his fourth goal of the season from after Dons keeper Seb Brown was deemed to have brought him down.

Unsurprisingly, both Johnson and opposite number Terry Brown had differing opinions on whether or not referee James Adcock was

correct to award a 15th minute spot kick, and Johnson certainly seemed aggrieved when the Nottinghamshire official marched McKoy just before half time.

The midfielder was back in the side after missing Saturday's 0-0 draw with Torquay United due to suspension, but was sent for an early bath after a crunching tackle on Sammy Moore that left him needing treatment.

With the Cobblers down to ten men they reorganised, moving Jacobs to a central midfield role.

He terrorised the opposition, and was denied on 65 minutes when Brown turned a low shot from him onto the post.

But nine minutes later, the former England C international fumbled a 30 yard shot from Jacobs that went in.

There was nothing fortunate about the 19-year-old from Rothwell's second though, drilling home from the edge of the box three minutes later to seal the win.

Wimbledon pressurised throughout the half without creating much, and afterwards boss Brown conceded: "We could have

Saints start was Long time coming

RUGBY UNION

ANDY Long had to wait two years for his first start in Northampton Saints colours, and now the experienced hooker has no intention of letting anyone take his starting place away from him without a fight.

Since signing for the club in November 2009, Long had been limited to appearances from the replacements' bench. That was until Brett Sharman went down with a knee injury before the opening Aviva Premiership fixture against Gloucester.

In a career which has seen him play all over, from Irish giants Munster to CR El Salvador in the rugby outpost of Spain, as well as two fleeting caps for England that came four years apart, it is just another one of those times where he has needed patience.

But Long feels his hard work on the training ground and featuring for the Wanderers in the A League is finally paying off, and he is not ready to give up the number two shirt any time soon.

"I feel like I've worked pretty hard to get this opportunity to play and I've been knocking on the door of the coach's office saying, 'I want my opportunity to play', and it has been a long time coming," he said.

"I feel now like I've got to make sure I perform every week to make certain that I keep hold of the shirt because there is a lot of competition. There's Brett and Mikey Haywood as well, and there's a balance there.

"There are a lot of games in the season so there is rugby there for all of us.

"The way my career has gone, I go out there and play every game like it is my last because you never know when it might be because of the competition, so that's just the way I've got to go for it."

It is a just reward for the 33-year-old, who signed a new contract at the end of last season and also combines his playing career with working as forwards coach at National Division One side Cambridge.

He was back in action for the Saints on Friday evening at Harlequins, but they were unable to replicate the performance from the previous week and ended up on the wrong side of the 26-13 scoreline.

Long said: "We felt that just as we were about to turn the screw we didn't quite get the rub of the green, and there were occasions when we felt we deserved a little bit more.

"But you've got to keep the pressure on for 80 minutes and unfortunately we didn't manage to do that. There were times when I thought the forwards did really well, but you've got to keep that pressure on for a sustained amount of time.

"There are no easy games in the Premiership full stop, and going away from home is even more difficult, so we know we have to scrap for everything.

"There were times that we weren't quite at our best and you have to be at your best to win away from home. The Stoop is a difficult place to go and we allowed them to play a little bit, and we were beaten."

Long also brushed off suggestions that the new players in the squad are still settling in and instead believes it is down to everyone having to be sharper, starting this Saturday when London Irish visit Franklin's Gardens.

He said: "You get that, but there are simple, basic decision-making errors and it doesn't matter if you haven't played together.

"It's decision making about going into a breakdown when you're not needed, it's about defensive organisation that we need to get better at."

is the Don

SPOT ON: Adebayo Akinfenwa opened the scoring with a penalty at Kingsmeadow while Michael Jacobs (below) starred

played for three months and not scored." Johnson though, had plenty of praise for Jacobs and his team-mates. He said: "Michael Jacobs was magnificent in the second half and after it being only 1-0 for a long time he decided that he was going to go and win the game for us, and he certainly did that.

"He was a match-winner for us tonight, although I thought Bayo did well up there on his own, the two wide men did well, Jackson caused them all sorts of problems early on which is why we got the penalty, so there were a few of them that stepped up to the plate.

"The two centre halves were under pressure as was the goalkeeper – I could go through the whole team but I'm not going to, so all I'll say is the whole team stepped up. But it was that winning mentality – they didn't want to lose that, they wanted the three points."

Northampton now head to Macclesfield on Saturday looking to extend their three game unbeaten run, and Johnson said: "That will certainly give the lads plenty of confidence, it gives them another game's experience, which some of them need.

"We've seen some of them have got the ability and if we can put that together more often than not then we are going to do well.

"Those three points were vital for us because of the confidence and we came up trumps."

■ Striker Tadhg Purcell has gone on loan to former club Darlington for a month

Di Resta steers clear of corner pile-up to pick up Monza points

MOTORSPORT

PAUL di Resta claimed his second points finish in three races with an eighth place in Sunday's Italian Grand Prix at Monza.

The British Force India driver made up three places from his qualifying position of 11th, despite a hectic start to the race following a first corner pile-up.

Team-mate Adrian Sutil was involved in the carnage caused by Tonio Liuzzi's out of control HRT, but di Resta was able to keep clear and collected four points.

"Of course I'm really happy to finish eighth after what hasn't been the easiest of races," he said. "My launch was not great, but the guys around me didn't get away well either.

"Going into turn one, I could see a Williams coming towards me so I moved as far to the outside as possible, but there was no option but to bump across the chicane.

"After that we went aggressive with the tyre strategy and I think we extracted as much as we could because our ultimate lap time in race trim was not quite there.

"So it's great to pick up four more points, which helps us move up a place in the championship."

Despite being forced off the track at the start Sutil was able to recover and rejoin the race, only for a hydraulics issue to see him retire just nine laps in.

The German said: "I made a good start, but I was in the middle of a lot of cars and I couldn't really gain any positions.

"Then the biggest problem was Liuzzi spinning and hitting the field at turn one. I was on the inside and I had to go into the gravel to avoid the crashed cars, which cost me a lot of time.

"Fortunately my car was fine with no damage so I was still able to continue. I was running on the medium tyre so things looked OK and I felt points could still be possible.

"A few laps later the power steering went so I knew I had a problem. I tried to downshift into turn three and I couldn't so I had to park the car. As we saw with Paul's result, we missed out on getting two car in the points."

With the European season now over, the teams head to Singapore for the annual night race on Sunday, September 25.

Hall hails Steelbacks season a success

CRICKET

THERE was an eerie similarity to two years ago as Northamptonshire's players waited following their final game of the 2011 LV= County Championship season to find out whether or not they would be promoted to Division Two.

In 2009 they were denied on the last day when Essex beat Derbyshire to clinch the runners-up spot in the division, and yesterday all eyes were on the Oval where promotion rivals Surrey were also in action.

As it transpired, they completed a crushing innings and 126 run triumph over Derbyshire midway through the afternoon. The nine-wicket win over Gloucestershire at the County Ground proved in vain for Northants, unless Leicestershire can somehow fashion a highly improbable victory over Middlesex today.

It's not the end to the season many expected for the county, especially after they led the way for most of the campaign. Yet captain Andrew Hall said: "Whichever way the last game goes, I feel the season has been successful for us. We didn't have a good Twenty20, obviously, but in the Championship, and to a certain extent in the CB40, we've played really well.

"We've grown massively as a side, we've grown our young players and individuals for the future which is a really good sign. Young players like Rob Newton came through and played more games for us, Alex Wakely has grown massively and put in big performances.

"David Willey is now playing well, Niall [O'Brien] and [David] Murphy playing well, and Kyle [Coetzer] coming in at the back end. Whichever way it goes, next season we can kick on and improve again."

Northants went into the final game against Gloucestershire knowing that only a win would be enough to keep in with a chance of promotion. But despite getting off to a poor start, a fine all-round showing from David Willey laid the foundations for the victory.

He hit 64 in the first innings as they made 343 all out, along with 84 from Kyle Coetzer and 86 from Hall, and followed that up with five wickets in each innings to finish with match figures of 10-75.

It was Willey's first Championship appearance of the season and he drew praise from Hall.

The skipper said: "Unfortunately, with him he hasn't played much four-day cricket due to his shins and everything else that has happened, but coming back in he has shown us what he is capable of. He came out two seasons ago when he first signed with us as a youngster and played really well, and showed us some potential.

"He is definitely one for the future and we're just going to have to do a lot of hard work with him over the winter to make sure we can get him as strong and as fit a possible.

"I think he's very strong and fit as it is, but just to make sure his shins last for us, get him in the right frame and hopefully next season he can come in and continue to give us performances like that."

The visitors were skittled for 183 in their first innings and 185 after following on, leaving Northants needing to knock off just 25 on Wednesday morning. They did that, although even that effort proved not to be enough.

Hall is now looking to 2012, saying: "It's looking really positive.

"For us it's all about making sure that when next season comes the boys are all in a good frame of mind again, and that we continue the type of cricket we have been playing this year.

"The same as this year, we've got to make sure that the guys work hard throughout the year, not take anything for granted and, especially in the last third of the season when those games come, that we stay on top of things.

"We've struggled in one or two of the games when we haven't had our strike bowlers bowling as well as we have wanted to, but that's something to work on for the future and get our guys geed up and raring to go at all times."

Reeve has eyes on the prize

BOXING

NATHAN Reeve believes that Prizefighter will be the springboard for him to move on to bigger and better things after being granted a slot in next month's super flyweight tournament at the Liverpool Olympia.

Reeve was confirmed as one of the six names for the event on Wednesday, October 12, and joins a high-quality field that includes British champion Lee Haskins (22(11)-2), unbeaten English champion Ashley Sexton (11(5)-0-2) and unbeaten English super bantamweight champion Craig Lyon (12(4)-0-1).

Hometown fighters Mike Robinson (4-2-3) and Ryan Farrag (4-0) complete the field, and the Northampton pugilist (4(2)-0) is buzzing with excitement ahead of the one night knock-out tournament, which is televised live on Sky Sports.

"It still hasn't really settled in yet," said Reeve. "It's a great opportunity for me and it's my ticket to better things.

"It's good for Northampton as you don't usually get to see our fighters on television."

The 21-year-old was originally set for a return to the ring on Saturday, October 8, in a four rounder at Walsall Town Hall on the undercard of Lee Glover's International Masters featherweight title defence against Dai Davies.

That has now been scrapped though following his inclusion in Prizefighter, which takes place just four days later, and could see Reeve fighting three fights of three rounds each, should he get through to the final.

He said: "It's a lot tougher night than what I had in store and there are a lot of top class acts in it. It's over three rounds so everyone has a chance.

"I told a few of the people at Wednesdbury [where Reeve trains] that I might be going in Prizefighter and they told me that I have got the right style for it."

Fellow Northampton boxer Paul David reached the final of the super middleweight tournament last year, and Reeve and his army of followers will be hoping that he can go one better when he faces the cream of the country's 8st 3lb division.

Eddie Hearn, of promoters Matchroom Boxing, expects an explosive night of action, saying: "Two of the most exciting Prizefighter's have been in the lower weights with super-featherweights and super-bantamweights – I expect this to be an all out war. The lack of depth in the smaller weights means that the line-up will feature the very best in the division and the winner can expect to propel himself to a whole new level."

Swann gets ODI job

GRAEME Swann was yesterday named as captain for England's forthcoming two match NatWest International Twenty20 Series against West Indies commencing on Friday, September 23, at the Kia Oval.

The Northampton-born off-spinner will skipper the 14-man squad for the first time with England Twenty20 captain Stuart Broad and vice-captain Eoin Morgan both unavailable due to injury.

England National Selector, Geoff Miller, said: "Graeme Swann is a highly respected member of the England side and his experience and leadership qualities will be invaluable when he leads a young England team next week – a role he is very much looking forward to."

H&P SPORT

ISSN 1360-5763

Picture by Andy Kearns

Doran-Jones in World Cup wait

BY MARC BAZELEY
marc.bazeley@hpnorthants.co.uk

JIM Mallinder is not expecting Northampton Saints prop Paul Doran-Jones to be called into England's Rugby World Cup squad straight away despite Andrew Sheridan having to return home due to injury.

Sheridan damaged his left should in Saturday's opening 13-9 victory over Argentina in Dunedin and has been ruled out for the rest of the tournament as a result. England now have the option to call up a replacement to the squad as a result.

Although not named in the final 30-man team to travel to New Zealand, Doran-Jones has been on standby, having been a member of the initial 45-man training squad. London Wasps' Tim Payne is also amongst those that could get the call. Saints director of rugby Mallinder does not expect any decision to be made just yet.

He said: "My understanding is that they are not going to make any sort of call-up just yet, they are going to take a look around.

"They did take five props and they've still got four props there, so I think we'll just be watching this space a little bit and at this moment in time we've heard nothing.

"Being very selfish, you would want all of your players here, but if he got the call-up then we would be very delighted that he had that opportunity."

Any decision on a replacement for Sheridan is unlikely to be made until after Sunday's second Pool B match against Georgia, with manager Martin Johnson expected to rotate his team to give other players match practise against one of the smaller nations.

One change that will be enforced is in the second row with Northampton's Courtney Lawes serving the first match of a ban after being found guilty of striking Argentine hooker Mario Ledesma with his knee in England's first game.

Lawes was cited for the first half incident and subsequently found guilty, which saw him given a two-week suspension – two games in the context of the World Cup – and ruled out of this weekend's game and the clash with Romania.

He will be back to face Scotland in the final Pool B game though and Mallinder gave the 22-year-old his backing, saying: "Courtney plays on the edge and it is very hard to define where that is. He put in another tackle just before which people talked about.

"It wasn't dangerous, it was hard and it hurt the opposition, but it was a fair tackle. He's probably a little bit unfortunate, but that's the way he plays and hopefully when he comes back after two weeks rest he will be fresh."

Lawes started that match along with Ben Foden and Chris Ashton, although those two saw very little of the ball during a bruising, forward dominated clash with the Pumas.

Dylan Hartley and Tom Wood were also on the replacements bench, with Hartley making an impressive cameo appearance to help England snatch victory.

Mallinder said: "I watched the game and I think our two back three players like to get the ball in their hands, so for them to be effective you have to get on the front foot and to play a fast game. It probably wasn't that sort of game for them. It was unfortunate that Woody didn't get on, and when Dylan did come on I thought that he played really well and made a really good impact. Courtney was Courtney, and got around and worked."

Two of the Saints' other internationals were in action yesterday, with new signing George Pisi playing the full 80 minutes as Samoa defeated Namibia 49-12 in their first match in Pool D. Their next game is against Wales on Sunday.

Soane Tonga'uiha was on the replacements bench for Tonga in their match against Canada, making an appearance in the second half. However, two tries in the last 12 minutes secured a 25-20 victory for the Canucks.

Winger Vasily Artemyev was set to play for Russia in their first-ever World Cup match earlier today. They were up against the United States in a match dubbed 'the battle of the super powers' in New Plymouth.

■ Cato vows to get stuck into Exiles – page 58

Jackson thrives

FOOTBALL

MARLON Jackson hopes that he is the man that can help Northampton Town push on from their indifferent start to the season after joining on an initial month long loan from Bristol City.

The forward had only trained with the Cobblers for a day before making his debut in Tuesday night's 3-0 victory away at AFC Wimbledon, but slotted straight into the side and enjoyed an impressive first outing.

Playing up front alongside Adebayo Akinfenwa, the 20-year-old looked lively and won the penalty that his strike partner converted to put Town on their way. Then when Nick McKoy was sent off, he moved out to the left wing and proved his versatility. Jackson, who cites Arsenal and France legend Thierry Henry as his idol, is now aiming to play a big part for Northampton, starting with this Saturday's trip to Macclesfield Town. He said: "Speaking to some of the lads, they have been saying that we have been unlucky and have just been missing that one little thing.

"Hopefully I can be that little thing which we can carry on from tonight's performance, take it into the next few games and get a couple of wins. I just came up on Monday and trained, and I could see there was good players here and that we didn't deserve to be where we are in the league. With the win it moves us up, and hopefully we can get the win on Saturday that moves us further up."

Jackson is familiar with Cobblers boss Gary Johnson, having been signed as pro from the club's youth team by the ex-Robins manager in 2009. He has spent much of his time at Ashton Gate out on loan with Hereford United and two separate spells with Aldershot Town, and when Johnson rang him to offer him the chance to come to Sixfields he wasted no time in accepting.

Jackson said: "He's the one that signed me as a pro at Bristol City, so when he rang and asked me to come I had no hesitation. I can come and get some games, I wasn't in the squad at Bristol City so coming out here to get some games is what I need.

"I didn't spend too much time with him because I was out on loan for most of the season, but when I was there he had the respect of the whole changing room and is obviously a good coach. When he asked me to come here I was there.

"I'm here for the initial month, hopefully I'll keep playing well, score some goals and get it extended to stay here for as long as I'm wanted."

■ Johnson's joy at Jacobs show – page 58-59

RUGBY WORLD CUP 2011
Read our blog at www.northampton-news-hp.co.uk
RUGBY WORLD CUP 2011

Vi-Spring is voted best mattress in Which? Magazine March 2011

VI SPRING
Life-Changing

Which? members have named Vi-Spring as the top mattress brand in March 2011.

See the Vi-Spring range at Jones the Furnisher

Vi-Spring came top by achieving the highest ever customer score of 86%.

JONES the furnishers

Jones The Furnishers
Queens Road Corner, Kettering Road, Northampton NN1 4AU
Telephone: 01604 634321 Fax: 01604 233292
Email: sales@jonesthefurnishers.co.uk
Monday-Friday 9.00 - 5.30
Saturday 9.30 - 5.30 Sunday Closed
www.jonesthefurnishers.co.uk

A FREE upgrade to TRIPLE GLAZING on all windows installed from your local specialists

FREE FREE FREE FREE FREE FREE FREE

CONSERVATORY UPGRADE FREE TO A ENERGY SAVING SELF CLEANING GLASS ROOF IN (5 SHADES)

Bestbuy
UPVC & Aluminium
WINDOWS • DOORS • CONSERVATORIES • SOFFITS • FASCIAS • GUTTERING

The only limitation is your imagination. Be inspired by our vast range of products

Bedford 01234 739 269
Wellingborough 01933 378 015
Kettering 01536 381 015

Milton Keynes 01908 849 866
Towcester 01327 898 077
Daventry 01327 898 078

Northampton Head Office, 194 Birchfield Road East, Abington, Northampton NN3 2HQ

Northampton 01604 407979 or call FREE on 0800 542 6730

www.wearebestbuy.co.uk

certass

Yale

THE W.GROSE BIG SALE WEEKEND

FRIDAY 16th-SUNDAY 18th SEPTEMBER

UP TO 76.3 MPG

11 REG CORSA 1.3 CDTi ENERGY TURBO DIESEL

WITH NETWORK Q LIFETIME/100,000 MILE WARRANTY*

ONLY £30 ROAD TAX

SPECIFICATION INCLUDES :

- Alloy Wheels
- Air Conditioning
- Remote Central Locking
- CD Player With Mp3 Format
- Electric Front Windows
- Electric Door Mirrors
- ABS
- Choice of 3 + 5 Door Models

Cash Price	£9495
Deposit	£199
Monthly Payment	£199.48
Term of Agreement	60 Months
Total Amount Payable	£12465.80

SAVE UP TO £4910 ON COST NEW

FROM ONLY £9495

12.2% APR Representative

BIG SAVINGS ON OVER 200 USED CARS THIS WEEKEND

03 53 CORSA 1.0 ACTIVE 3DR

- Silver Lightning
- Alloy Wheels
- Air Conditioning
- Electric Windows

SAVE £500 | SALE PRICE £2995

08 08 RENAULT TWINGO 1.2 EXTREME 3DR

- Blue Metallic
- Air Conditioning
- Electric Windows
- Remote Central Locking

SAVE £300 | SALE PRICE £4695

08 58 ASTRA TWINTOP 1.6 SPORT

- Star Silver
- Air conditioning
- Electric Windows
- Electric Roof

SAVE £300 | SALE PRICE £8995

09 09 INSIGNIA 2.0 CDTi SRi 160 NAV 5DR

- Black Sapphire
- 18" Alloy Wheels
- Sat Nav
- Climate Control

SAVE £300 | SALE PRICE £11695

08 08 CHEVROLET CAPTIVA 2.0 VCDi LTX AUTO

- Poly Silver
- Black Leather
- Climate Control
- Alloy Wheels

SAVE £300 | SALE PRICE £12495

08 58 ZAFIRA 1.8 DESIGN

- Panacotta
- High Specification
- Alloy Wheels
- Half Leather Interior

SAVE £500 | SALE PRICE £7995

10 10 NEW ASTRA 1.6 SE 5DR

- Silver Lake
- Alloy Wheels
- Air Conditioning
- Cruise Control

SAVE £500 | SALE PRICE £9995

07 07 ASTRA SPORT HATCH 1.7 CDTi SXi

- Moonland Grey
- Alloy Wheels
- Air Conditioning
- Electric Windows

SAVE £500 | SALE PRICE £6995

08 58 CORSA 1.2 BREEZE PLUS 5DR

- Metro Blue
- Alloy Wheels
- Air Conditioning
- Glass Sunroof

SAVE £200 | SALE PRICE £6495

07 07 ASTRA 1.8 LIFE ESTATE AUTO

- Silver Lightning
- Remote Central Locking
- Air Conditioning
- Electric Windows

SAVE £500 | SALE PRICE £3995

10 10 MERIVA 1.4 CLUB

- Black Sapphire
- Air Conditioning
- Electric Windows
- Remote Central Locking

SAVE £500 | SALE PRICE £6995

07 57 VECTRA 1.9 CDTi LIFE AUTO 5DR

- Ultra Blue
- Air Conditioning
- Electric Windows
- Cruise Control

SAVE £500 | SALE PRICE £5995

CORSAS	ASTRAS	MERIVAS	ZAFIRAS	TIGRAS	VECTRAS	INSIGNIAS	CHEVROLETS
FROM £2995	FROM £3995	FROM £3995	FROM £4795	FROM £4995	FROM £4995	FROM £8995	FROM £2995

www.wgrose.co.uk

W.Grose
Driving Prices Down

QUEENS PARK PARADE, KINGSTHORPE, NORTHAMPTON
0845 124 6693

CLIFTONVILLE ROAD, CLIFTONVILLE, NORTHAMPTON
0845 124 6694

VAUXHALL CHEVROLET

OPENING TIMES:
Mon – Fri 08:30-18:00
Sat 08:30-17:00
Sun 11:00-16:00

Pictures for Illustration Purposes Only. *Vauxhall Lifetime 100,000 Mile Warranty covers lifetime ownership of first car owner, 100,000 mile limit, annual check required.
The warranty excludes wear & tear and serviceable items and the vehicle must be serviced in accordance with the manufacturer's servicing schedule to continue the lifetime warranty. Terms and conditions apply.